THE ANCHOR

1957

Best Wishes
to a real nice gal
"Love ya lots"
J. C. Martin

Lots of the a swell girl
Robert Cohen
—11

Best of every
thing in the
coming years to
such a swell gal!
R. L.

The 1957

ANCHOR

of

Newport News High School

Newport News, Virginia

Commemorates

the 350th Anniversary

of the

First Permanent English Settlement

at

Jamestown, Virginia

"The first Virginians landed in May 1607, built houses and a fort, planted crops, and began the struggle for the conquest of a vast primitive land. They brought with them their church and respect for God, maintained trial by jury and their rights as freemen, and soon were developing representative government."

—Jamestown Festival

We, too, began to form our paths of life in a new environment when we entered NNHS. We strived to build good character, increase our wisdom, and broaden our abilities in order to prepare ourselves for a better life. Here we participated in a representative government, became members and leaders of various student organizations, and learned to assume responsibilities. As future leaders of our community and country, we leave NNHS realizing that we will have many challenges to face from day to day.

Table of Contents

I. INTRODUCTION ..... 1 - 5

II. HOUSE OF BURGESSES ..... 6 - 15
Faculty

III. FIRST SETTLERS ..... 16 - 55
Seniors

IV. FOLLOWERS OF THE FIRST SETTLERS ..... 56 - 77
Underclassmen

V. DAILY LIFE ..... 78 - 89
Classroom

VI. ACCOMPLISHMENTS OF VIRGINIA SETTLERS ..... 90 - 107
Activities

VII. SOCIAL LIFE ..... 108 - 119
School Life

VIII. RECREATION ..... 120 - 141
Sports

IX. ROYAL BACKERS ..... 142 - 200
Ads

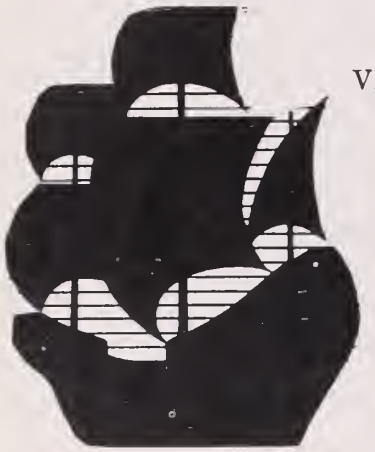

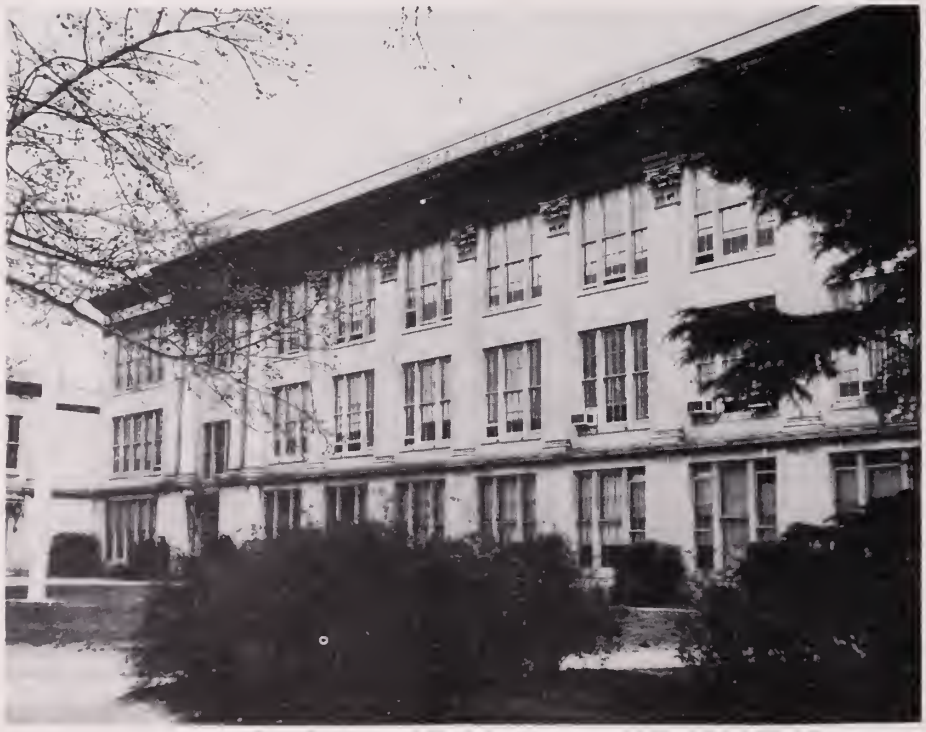

Editor
BETTY JEAN DAIL

Assistant Editors
EVELYN CASEY
AGNES MAE DICK

Adviser
JOHN A. HULLER

OUR INSPIRATION

Lois -
My very best wishes to you in the future. Be sure to drop by and say hello next year -
Sincerely,
Moneda Key

It is our desire to dedicate the '57 ANCHOR to one we think well deserves this honor. The enthusiastic ideas you suggested have made it possible for us to plan many successful activities. Your guidance and deep interest in us have helped us to feel secure during our high school years. In addition, your cheerful attitude, vivacious personality, and dignity have made you the most likeable sponsor a class could have. Therefore, Miss Moneda Key, for being our inspiration, the class of 1957 dedicates this year's ANCHOR to YOU.

Faculty

The old Jamestown church provides a picturesque background for Gloria Tart and Whit Hancock.

Our Governor and Deputy-Governors

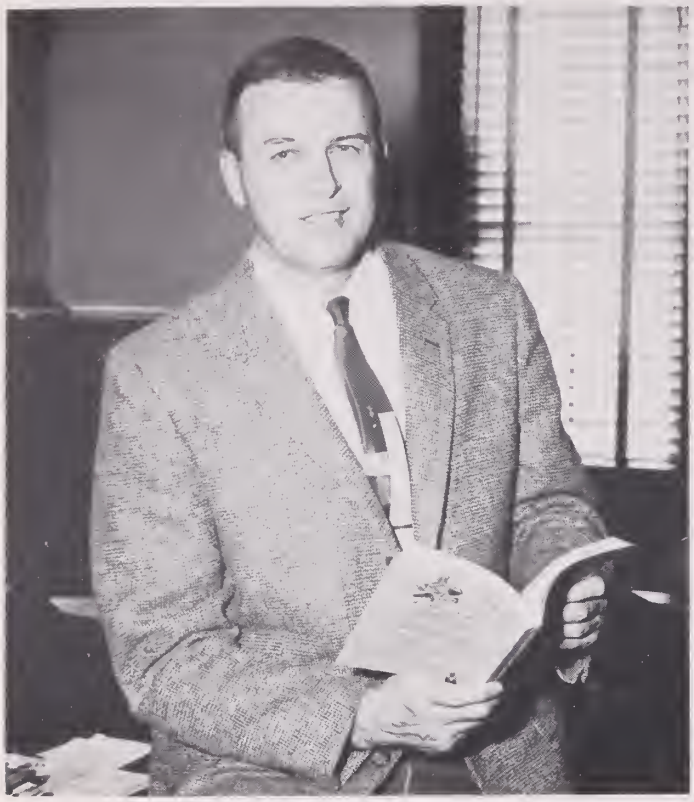

MR. GEORGE J. McINTOSH

Our principal, Mr. George J. McIntosh, supervises the general administration of Newport News High School. He plans the curriculum and sees that the necessary changes are made, approves all school activities, and has charge of planning all functions concerned with Newport News High School. He is admired and respected by students and faculty members because of his ability as a leader, friend, and excellent administrator.

MISS ETHEL M. GILDERSLEEVE

Miss Ethel M. Gildersleeve has many capacities, besides being Dean of Girls. She is a friend to all requiring individual guidance and her deep understanding and patience make it easy for students to confide in her. Being advisor to the Student Council also requires much of her time and patience.

MR. THOMAS O. KEESEE

Our assistant principal, Mr. T. O. Keesee, is a well-known person around Newport News High School. He is always busy working out school schedules, and handling disciplinary problems. His sparkling humor and friendly personality make him a good friend to the students here at Newport News High School.

Were Supported by the London Company

MRS. DAVID DICK

President of the Newport News High School P.T.A.

DR. R. O. NELSON

Dr. R. O. Nelson, the school superintendent, efficiently carries out the administrative duties of the school system. With careful consideration and planning of the yearly budget and construction of schools, he insures a smooth operation of the educational system. As a Christian gentleman, his quiet manner leaves a lasting impression upon both the faculty and students.

The School Board, left to right, Mrs. John E. Kritzer, Mr. S. D. Green, Dr. R. O. Nelson, Mr. Philip W. Murray, Mr. Harold W. Chandler, Dr. C. Waldo Scott, and Mrs. Angela P. Layne. (Absent at this time was Mr. R. T. Yates)

The House of Burgesses

MRS. VIRGINIA BAKER
Randolph-Macon Woman's College, AB
English
General Science

MRS. VIVIAN L. BAUSERMAN
Randolph-Macon Woman's College, AB
Algebra
General Math

ROBERT F. BEARD
Virginia Polytechnic Institute, BS
Machine Shop

KENNETH B. BENNETT
West Virginia Institute of Technology, BS
College of William and Mary M Ed
Diversified Occupations
Diversified Occupations Club Sponsor

MRS. KATHRYN PACE CAMERON
Madison College, BS
English

WILLIAM B. CHAMBERS, JR.
College of William and Mary, BS
Physical Education
Driver Education and Training
Assistant Football Coach
Basketball Coach
Assistant Track Coach

MISS CASSIE CHILDRESS
College of William and Mary, BS
Columbia University Teachers College, MA
General Math
Algebra
Plane Geometry

MRS. JEAN W. CLIFT
Mary Washington College, BS
Typing

MRS. GARLAND J. CONN
Westhampton College, AB
General Science

JULIUS CONN
University of Virginia, BS
Physical Education
Hygiene
Director of Athletics
Track Coach

MISS DOROTHY M. CRANE
University of West Virginia, AB
Head of Extra-Curricular Activities
Drama
Drama Club Sponsor
Ushers
Thespians
Drama Department Head

MRS. ELIZABETH A. DAVIDSON
Oglethorpe University, BS
General Science

CECIL H. ERICKSON
Oswego State Teachers College, BS
Cornell University, MS
Drafting

MISS SUSIE V. FLOYD
Longwood College, BS
Columbia University, MA
Science Department Head
Biology

MRS. MARY B. FORBES
Columbia University Teachers College, BS
Seven Grade English
Virginia History
General Science

Carried Out Instructions

MISS ELMA F. FREE
Juniata College, BA
University of Michigan, MA
Latin
S.P.Q.R. Latin Club Sponsor

MISS MARGARET R. GARLAND
George Peabody College, BS
Assistant Librarian
Library Instruction
Library Assistants Club Co-Sponsor

MRS. ANNA HAY GIBSON
William and Mary College, BA
English
French
French Club Sponsor

MRS. VERNA D. GRAVES
Florida State University, AB
General Math
Algebra

MISS AMANDA N. GRAY
Longwood College, BS
Drama

MRS. ELEANOR T. HAMILTON
Virginia Polytechnic Institute, BS
Distributive Education
D. E. Club Sponsor
Cheerleaders Sponsor

MISS MARY A. HELMER
Longwood College, BS
William and Mary College, M Ed
U. S. History

MISS EMILIE HOLLADAY
Longwood College, BS
Columbia University, MA
General Math
Algebra

MRS. PHOEBE B. HOYLE
Woman's College of the University of North Carolina, AB
English

MRS. NINA P. HUFFMAN
Ohio State University, BS
Columbia University, MA
English

Best wishes
Nina P. Huffman

JOHN A. HULLER
College of William and Mary, BS
Journalism
Algebra
Plane Geometry
Anchor Advisor
Quill & Scroll Advisor
Beacon Advisor

LEON W. JACKSON
East Carolina Teachers College, BS
Music
Chorus
Senior Chorus
Boys Chorus
Girls Chorus
Vocal Ensemble

MRS. VIOLET O. JONES
College of William and Mary, AB
English

ARTHUR RONALD KELLEY
Yale University, BA B Mus M Mus
Junior Band

MISS MILDRED KELLY
College of William and Mary, AB
New York University, MA
Guidance

We Respected their Supervision

MISS SUE KELLY
Madison College, BS
Columbia University, MA
Foods
Future Homemakers of America Sponsor

MISS MONEDA KEY
Longwood College, BA
Spanish
Senior Class Co-Sponsor

MISS ELINE KRISCH
College of William and Mary, AB
Columbia University, MA
Typewriting

MISS MARY MARGARET LANE
College of William and Mary, AB
Univeristy of Virginia, M Ed
History Department Head
Virginia History

MRS. VIRGINIA LaPIDES
Ithaca College, Mus B
Speech
Radio Production
Speech Arts Club Sponsor
"Typhoon Time" Sponsor

HERMAN LEVY
Hampden-Sydney College, AB B Sc
Columbia University, MA
Math Department Head
General Math
Solid Geometry
Trigonometry

MISS ANN ELIZABETH LUNDBERG
Duke University, AB
English

HARRY A. LYETH
Oswego State Teachers College, BS
Drafting
Leathercraft

MISS FRANCES MAGUIRE
Boston University, BS
World History
U. S. History

MRS. EDNA COLBOURN MARSTON
College of William and Mary, BS
Clothing

MRS. VIRGINIA S. MASTERS
University of Maryland, BS
Physical Education
Hygiene
Driver Training
G.A.A. Sponsor

Best wishes,
Virginia S. Masters

JAMES W. MAYS
Hampden-Sydney College, BS
George Washington University, MA
Chemistry
Physics
Science Club Sponsor

MRS. BESSIE B. McFALL
Longwood College, BS
English
Music
General Science

MRS. FRANCES NETTLES
College of William and Mary, AB
Science
Biology
Honor Council Sponsor

MISS PHYLLIS NURNEY
Longwood College, BS
English
Bookkeeping
Typing

and Gained Much Knowledge

CHARLES W. NUTTYCOMBE
andolph-Macon College, BA
encral Math
ighth Grade History
ssistant Football Coach
ssistant Track Coach

MISS SARAH WADE OWEN
Longwood College, BS
English
General Math

MISS ANNE V. PARKER
College of William and Mary, AB MA
English

JACK POWERS
University of Richmond, BA
College of William and Mary, M Ed
U. S. History
Physical Education
Junior Varsity Football Coach
Baseball Coach

J. C. RANGE
Milligan College, AB
College of William and Mary, MA
Football Coach
Physical Education
Hygiene
Driver Training

THOMAS M. ROBINSON
pringfield College, BS
ssistant Football Coach
hysical Education
enior Class Co-Sponsor

MRS. WILMA S. ROBINSON
Longwood College, BS
Office Practice
Vocational Office Training
Future Business Leaders of America Sponsor
Junior Class Co-Sponsor

MRS. RUTH DUGGER SANDERS
Longwood College, BS
Physical Education

MISS ELIZABETH A. SAUNDERS
College of William and Mary, AB
University of Michigan, MA
Librarian
Library Assistants Club Co-Sponsor

MISS BETTY SCHAFFER
College of William and Mary, AB
Art
Art Club Sponsor

MISS LILLIAN J. SEATS
ndiana University, BS MS
Physical Education
Driver Training
Tumbling Club Sponsor
Apparatus Club Sponsor
ntramurals Sponsor

MRS. HELEN H. SHELTON
Madison College, BS
English
Tri-Hi-Y Club Sponsor

MISS ELEANOR A. SHERMAN
Oberlin Conservatory of Music, BA BME
Music
Junior Chorus Sponsor

MRS. GERTRUDE B. SLOOP
Gettysburg College, AB
English
Seven Grade History
General Math

SAMUEL H. SOMERVILL, JR.
West Virginia Institute of Technology, BS
General Wood Shop

They Laid the Foundation

MISS FRANCES STROHECKER
Longwood College, BS
Richmond Professional Institute
Geography
U. S. History

MISS REBECCA SUTTLE
College of William and Mary, BA
English Department Head
English

MILES L. THOMPSON
Northern Illinois State Teachers College, BE
Printing

MISS LILLIAN TODD
Columbia University, BS MA
General Math
Algebra
Plane Geometry

MRS. MARY TRULL
Berry College, BS
Foods

MRS. LALIE LETT WEBB
Mary Washington College
Clothing

MISS ELSE WENTE
Longwood College, BS
University of Tennessee, MS
Physical Education
Hygiene
Driver Training
G.A.A. Sponsor

LOUIS M. WHEARY, JR.
Lynchburg College, AB
George Peabody College, MA
Government

M. G. WILLEY
Temple University, MA
Shorthand
Commercial Department Head

KENNETH EUGENE WILLIAMS
East Carolina College, BS
General Metals

MISS ELIZA W. WISE
Longwood College, BS
Columbia University, MS
Seventh Grade History
World History
U. S. History

MRS. JEANETTE W. WRIGHT
College of William and Mary, AB
English

LEONARD ZIMET
Indiana University, BME
Butler University, MS
Senior Band
School Dance Band
Flagtwirlers Sponsor

MRS. MARGARET PAYNE BEDDOW
Secretary to Mr. McIntosh

MRS. VIRGINIA A. CASH
Office Clerk

for Our Future Success

MRS. SUE D. FLEIG
fice Bookkeeper

WILLIAM L. MARTIN
Custodian

MRS. VIOLA SKEETER
Assistant Manager of Cafeteria
Bible Club Sponsor

MRS. ALICE WHITE
Manager of Cafeteria

MRS. LUCILLE WILLIAMS
Riverside Hospital School of Nursing, RN
School Nurse

A group of teachers seem to be enjoying their lunch in the school cafeteria. Here they are able to relax for half an hour and chat informally.

In her free period we find Miss Lane checking test papers, one phase of her day's work. Judging by her smile, some lucky student made an A.

Just as they do every morning before school begins, the teachers are getting the daily bulletin and other notices from their boxes in the office. Mrs. Hamilton, Miss Kelly, and Miss Lane are eager to examine the contents of their boxes.

Senior

Beverley Powell and Jerry Saunders are flanked by the Jamestown settlers' ships, the "Godspeed" and the "Discovery."

We Present Our Leading Settlers

The 1957 Senior Class Officers take a tour of the Jamestown Festival Site. They are left to right kneeling: Jon Pearl, Treasurer; Harvey Weinstein, Honor Council Representative; Jerry Grogan, President; Jerry Saunders, Executive Board Representative, standing left to right: Carolyn Clark, Honor Council Chairman; Nancy Keesee, Honor Council Representative; Jimmy Mooney, Vice-President; and Kay Davis, Secretary.

The Senior Class Leaders pause in front of the New World Museum at the Jamestown Festival. They are left to right kneeling: Jerry Grogan, President; James Todd, Giftorian; Jon Pearl, Treasurer; Jimmy Mooney, Vice-President; left to right standing: Harvey Weinstein, Honor Council Representative; Nancy Keesee, Honor Council Representative; Carolyn Clark, Honor Council Chairman; Carol Wornom, Class Speaker; Kay Davis, Secretary; and Jerry Saunders, Class Speaker.

and Their Majesties....

KING AND QUEEN
Woody Hudson and Peggy Taylor

Our royal majesties, King Woody and Queen Peggy, view the homes in the old Jamestown fort.

KING AND QUEEN
Woody Hudson and Peggy Taylor

These Prominent Colonists

MOST POPULAR

Betty Jean Dail and John Mitchell

Betty Jean and John relax on the veranda wall with the reception center forming a picturesque background.

BEST ALL AROUND

Deanna Steele and Jerry Grogan

Our best all around couple, Deanna and Jerry, pause before entering one of the homes in the old Jamestown fort.

Received Glorious Fame

BEST DRESSED

Norma Jean Howell and David Wittan

David and Norma, our best dressed couple pause on the edge of one of the many pools located throughout the Jamestown Festival grounds.

BEST LOOKING

Kay Walker and Harold Smith

Kay and Harold, our best-looking duo, stop at the counter in the reception center to secure literature on the Jamestown Festival.

Each One Looked Forward

MOST LIKELY TO SUCCEED
Pat Helmick and Blaine Crum

Pat and Blaine prove they are the most likely to succeed as they prepare to enter the Jamestown fort church.

BEST STUDENTS
Page Smith and Mannie Smith

Page and Mannie study the Jamestown Festival site with the keen interest that made the class choose them the best students.

to a Bigger Step in Life

BEST DANCERS

Evelyn Casey and Jerry Saunders

Our best dancers, Evelyn and Jerry, strike up a dance on the Jamestown Festival veranda.

MOST TALENTED

Agnes Mae Dick and Dino Vretos

Our most talented young twosome, Agnes and Dino, stop and admire the landscape. The Memorial Tower provides an eye-catching background.

Every Settler was

MOST TYPICAL

Norma Wilson and Jimmy Mooney

Norma and Jimmy, our most typical couple, add to the beauty of the veranda terrace.

MOST ATHLETIC

Lolly Wynne and Skippy Weitz

Miss Athlete and Mr. Athlete, Lolly and Skippy, study the plaque on the Memorial Tower at the Jamestown Festival.

Advised by His Elders

MR. THOMAS M. ROBINSON

Congratulations Class of 1957! I am grateful and honored that you selected me to serve as your sponsor.

You have reached an important plateau of your life. There are other plateaus that must be conquered, but you will not have as much help in scaling these new heights. You alone will determine your final place in life.

There is no set formula for living, but such things as courage, hard work, honesty, humility and a belief in God are necessary for a successful life.

America is still the land of opportunity. "Seek and ye shall find." Do not hesitate to stand up for truth and right and oppose that which you believe to be wrong. Live life to its fullest, and "This above all, to thine own self be true."

THOMAS M. ROBINSON

My sincere best wishes to each of you as you complete one phase of your life and enter another.

As I believe most of you know, I have enjoyed my association with you in the past year. I have considered it a privilege to serve as your sponsor.

I will not attempt to give you advice since there are others more capable of this than I. Instead, I wish for each of you a full and happy life with the hope that as you complete each task you will emerge a better person by having attempted it.

Sincerely,

MONEDA E. KEY

MISS MONEDA E. KEY

Five Years of Hard Work

JUDY RAE ABBOTT
Homeroom 118

Anchor Staff: Activities Section
Senior Pennant Committee: Chairman
Usher Staff
Quill and Scroll
Senior Dance Committee
Homeroom Offices
Student Council Committees
Latin Club
Student Council Representative
Drama Staff: Effects

ELLEN MARIE ANAS
Homeroom 118

School Spirit Committee
French Club
Pep Club
D. E. Club: Treasurer
Senior Flower Committee

DURWOOD B. ADAMS, III
Homeroom 114

Junior Band Solo Cornet: Letter
Senior Band Solo Cornet: Letter
Dance Band 1st Trumpet
"Starlight" 1954-'56
All-State Band 1955-'57
Solo Cornet in 1957
French Club

HELEN HILL AVANT
Homeroom 118

French Club
Future Business Leaders of America
Senior Assembly Committee
Junior Ring Committee
Beacon Staff
Publicity Committee
Dance Committee
G. A. A. Representative

KATHERINE ELIZABETH ADAMS
Homeroom 118

Student Council
Senior Chorus
D. O. Club
Girls' Glee Club

ETTA LEE BAKER
Homeroom 114

Dance Committee
Senior Pennant Committee
House and Grounds Committee
D. O. Club
Junior Dance Committee

CHARLES FRANCIS ALLEN
Homeroom 118

Junior Varsity Football
Varsity Football: Letter
8th and 9th Grade Football
Senior Dance Committee
Shop Officer

RONALD BARRY BASS
Homeroom 114

Junior Band: Letter
Senior Band: Letter
8th and 9th Grade Basketball
Junior Varsity Basketball
Baseball: Manager
D. E. Club

Advanced the First Settlement

ROBERT STEVENS BELL
Homeroom 215

D. O. Club
Shop Officer

PATRICIA ANN BLOXOM
Homeroom 114

Red Cross Representative
Student Council
Homeroom Offices
D. E. Club
G. A. A.

MORTON BINDER
Homeroom 113

Senior Motto Committee
Shop Superintendent
D. O. Club

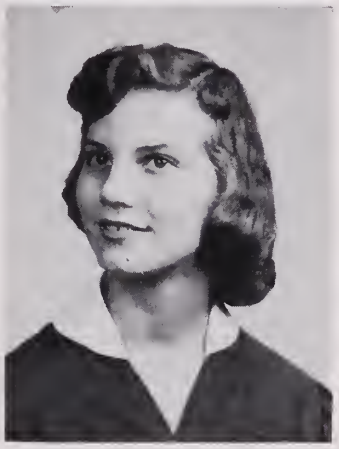

BETTY ANN BRACEY
Homeroom 313

Transferred from St. Vincent High School
Newport News High School:
Latin Club
Future Nurses of America
Library Club: Treasurer
Behavior Code Committee
School Spirit Committee
Senior Assembly Committee
Junior Dance Committee

NEWELL HAUSE BLAYTON, JR.
Homeroom 113

House and Grounds Committee
Junior Dance Committee
Shop Officer
Homeroom: Vice-President
Senior Bulletin Board Committee
8th and 9th Grade Basketball

PATRICIA PATTERSON BRANCH
Homeroom 113

Drama: Letter
All Tournament Cast: 1956, '57
Cast of "Room for One More"
Cast of Tournament Plays
Director of a Superior-Rated Play
Student Council Committees
Nelms Honor Scroll
Senior Assembly Committee
Latin Club
Anchor Staff: Co-Editor of Activities Section

JUDITH ANN BLECHMAN
Homeroom 114

Anchor Staff: Co-Editor of Activities Section
Senior Motto Committee: Chairman
French Club: Secretary
Latin Club
Nelms Honor Scroll
National Thespian Society
Cast of Contest Plays
Drama: Head of Assistant Directors Staff
Tournament Director
Drama: Letter

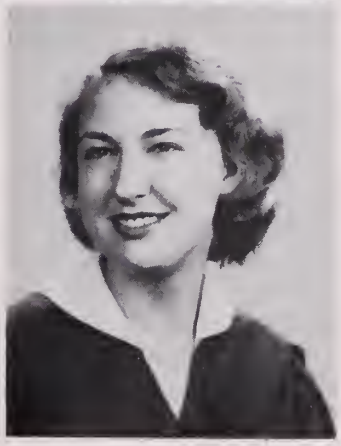

MARY ELLEN BREWER
Homeroom 215

Transferred from Hampton High School
Newport News High School:
Girls' Chorus
Future Business Leaders of America

This Advancement Made Us

WILLIAM DUMAS BREWER
Homeroom 114

8th and 9th Grade Basketball
Latin Club: Constitution Committee
School Spirit Committee
Baseball Team
Junior Band: Letters
Senior Band: Letters
Junior Dance Committee
Senior Dance Committee
Dance Band

EVELYN ROBERTS BUNN
Homeroom 313

Junior Chorus: Letter
Drama: Cast of Tournament Play
National Thespian Society
Drama Staff: Property Head
Latin Club
D. O. Club
Senior Dance Committee

JOAN LEE BURCHER
Homeroom 114

Student Council Representative
Anchor Staff: Senior Section
Latin Club
Science Club
Homeroom Officer
Junior Decorating Committee
Senior Color Committee
Future Business Leaders of America
Student Council Committees
Junior Varsity Flagtwirler

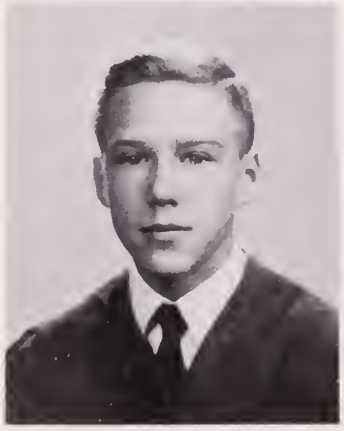

LEO PATRICK BURKE
Homeroom 113

School Spirit Committee
Barbara Ann Deal Committee
D. E. Club
Senior Dance Committee
Key Club

PATRICIA LOU CANNON
Homeroom 215

Office Assistant
Usher Staff
Science Club
French Club
Senior Invitation Committee
Behavior Code Committee
Junior Chorus
Future Business Leaders of America
Financial Committee Representative
Senior Calling Card Representative

EVELYN MILDRED CASEY
Homeroom 215

National Honor Society: Secretary
Quill and Scroll
Junior Varsity Cheerleader
Varsity Cheerleader
Anchor Staff: Co-Assistant Editor
Beacon Staff: Feature Editor
Drama Staff: Ticket Committee Head
Senior Dance Committee: Co-Chairman
Dance Committee: Co-Chairman
Hall of Fame: Best Dancer

EUGENE M. CHAPMAN
Homeroom 215

D. E. Club: Scrapbook Co-Chairman
Senior Color Committee

CAROLYN ROMAYNE CLARK
Homeroom 215

Honor Council: Chairman
Peninsula S. C. A. Federation
Student Council Representative
Student Council Committees
Anchor Staff: Senior Section
Homeroom Offices
Executive Board
Junior Dance Committee
Future Business Leaders of America
Quill and Scroll

Proud of the Past

JOHN BURTON CLARK
Homeroom 113

Cast of Contest Play "Romance is a Racket"
Cast of "Life With Father"
Cast of "Solid Gold Cadillac"

CYNTHIA ANN CLONTZ
Homeroom 215

Dance Committee
Senior Pennant Committee
Junior Band: Secretary
Future Business Leaders of America: Parliamentarian

JOHANNE ELIZABETH COATES
Homeroom 215

Junior Chorus: Letter
Latin Club
Junior Decorating Committee
Drama Staff: Furniture Assisant Head
Future Teachers of America
Anchor Staff: Faculty Section
Election Official
Senior Invitation Committee
Barbara Ann Deal Committee
Y-Teens

LINDA JOANNE COBLE
Homeroom 113

Senior Chorus: Letter
D. E. Club: Program Committee Co-Chairman

FREDERICK HAYDEN CODDING
Homeroom 313

Key Club
Homeroom: President
Senior Chorus 1954, '57
Manager Senior Chorus 1956, '57
Junior Decorating Committee: Co-Chairman
Senior Assembly Committee
Latin Club
"Starlight" 1954, '55
Junior Varsity Football
Varsity Football: Letter

The best of luck and success to you. Enjoy your senior year next year —
Alan

ALAN BRENT COHEN
Homeroom 216

Junior Usher Committee
Track Team
Cross-Country Team
Senior Pennant Committee
Dance Committee
Junior Dance Committee
Publicity Committee
Intramural Golf

PHILIP MEARS COLLINS
Homeroom 114

Junior Band
Senior Band
Honor Council: 8th and 9th Grade
Key Club
Beacon Staff: Co-Editor of Sports Section
Basketball: Letter
Baseball: Letter
Senior Dance Committee
Basketball: Manager
Quill and Scroll

RICHARD BROOKS COLTRANE, JR.
Homeroom 215

Key Club
Latin Club
French Club
Track Team
Publicity Committee
W. O. W. United States History Award
Nelms Honor Scroll
8th and 9th Grade Basketball
Senior Assembly Committee

Representing our Progress

JAMES JOSEPH COMER, JR.
Homeroom 215

D. O. Club

VERA LEE CUTCHINS
Homeroom 215

Future Homemakers of America
Dance Committee
School Spirit Committee
Pep Club
Future Business Leaders of America
Office Assistant
Senior Color Committee

HELYN ROBERTS BUNN
Homeroom 313

Beac
Spor Chorus: Letter
Quilma: Cast of Tournament
Junia
Senional Thespian Society
Danma Staff: Property Head
Junin Club
8th O. Club
Shopor Dance Committee

BETTY JEAN DAIL
Homeroom 216

Anchor: Editor-in-Chief
Student Body: Secretary
National Honor Society: President
Behavior Code Committee: Chairman
Quill and Scroll
Peninsula S. C. A. Federation: Secretary
Student Council Executive Board 1954-'57
Girls' State
Nelms Honor Scroll
Hall of Fame: Most Popular

MARGARET VIRGINIA COWAN
Homeroom 113

Transferred from Surry High School
Newport News High School:
Senior Assembly Committee
French Club
Senior Band

VIRGINIA LOUISE DAIL
Homeroom 216

House and Grounds Committee
Barbara Ann Deal Committee
Behavior Code Committee
Senior Dance Committee
Girls' Glee Club
Future Business Leaders of America

BLAINE CECIL CRUM, III
Homeroom 215

Key Club
Latin Club
Junior Varsity Football
Varsity Football: Letter
Homeroom: Chaplain

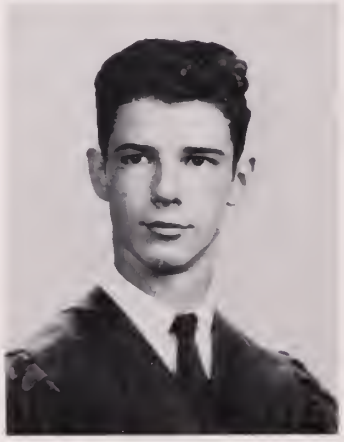

WILLIAM DANDRIDGE DANGLER
Homeroom 215

Drama Staff: Stage Manager
Stage Crew Homeroom
Cast of "Billy's First Date"
Track Team
Key Club
D. O. Club
National Thespian Society: Letter, 100 Point Award

We Displayed our Rings and Pennants

VIRGINIA MCKAY DAVIS
Homeroom 313

Junior Varsity Cheerleader
Varsity Cheerleader
Senior Chorus
Future Business Leaders of America
Future Homemakers of America
Senior Class: Secretary
Anchor Staff
Girls' Sports: All-Star
Junior Chorus
"Starlight" 1954, '55

JOSEPH LEONARD DUNFORD
Homeroom 114

Nelms Honor Scroll
Senior Band: Drum Major
Sherman Award
All-State Band: 3 Years
D. O. Club: Vice-President
District D. O. Clubs: Vice-President
Local and State Industrial Arts Awards
Dance Band
Senior Music Committee: Head
Junior Band: Letters

SANDRA JEAN DEHART
Homeroom 118

Transferred from Covington High School

MARLIN WAYNE EBY
Homeroom 313

Homeroom: President
Student Council Representative
Senior Chorus: 1954, '57
Ensemble
Senior Assembly Committee
Junior Decorating Committee
"Starlight" 1954, '55

AGNES MAE DICK
Homeroom 313

Anchor Staff: Co-Assistant Editor
National Honor Society
Quill and Scroll: Secretary
Athletic Council: Secretary
Hockey Team: All-State
Senior Chorus 1956, '57: Letter
Latin Club: President
Ensemble
Student Council Representative: 12th Grade
Hall of Fame: Most Talented

WILLIAM WEBB EDWARDS
Homeroom 313

Senior Motto Committee
Shop Officer

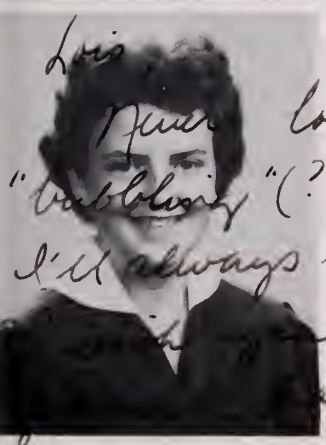

Lois,
Just love you
"babbling" (?) since freshmen
I'll always remember you.
Have fun.
Cammie

CAMMIE ETHERIDGE DICK
Homeroom 313

Junior Band: Letter
Freshman Class: President
Honor Council Representative: 10th Grade
French Club: President
Senior Motto Committee
Election Official
Anchor Staff: Co-Editor of Faculty Section
Quill and Scroll

YVONNE ELIZABETH EGGLESTON
Homeroom 313

Junior Chorus
Latin Club
Tri-Hi-Y
School Spirit Committee
Senior Dance Committee
Drama Staff: Prompter
Dance Committee
Apparatus Club
Tumbling Club

Many Talented Colonists were Assets

HORACE EDWARD ELVINGTON
Homeroom 313

D. E. Club: Honor Committee
French Club
Senior Dance Committee

NELSON BRYAN EWELL
Homeroom 313

Tournament Plays: All-Star Cast
Cast of "January Thaw"
Drama Staff: Stage Crew
8th and 9th Grade Basketball
Cross-Country: Letter
Track: Letter
D. O. Club
Senior Motto Committee

CHRISTINE WRIGHT EZZELL
Homeroom 215

Transferred from Mathews High School
Newport News High School: Future Business Leaders of America

EDNA GAYLE FALLIN
Homeroom 313

Anchor Staff
Future Nurses of America
Tournament Play Casts
Student Council Representative
Senior Assembly Committee
Junior Dance Committee
Drama Staff: Assistant Directors
Drama Staff: Co-Head Props, Effects
Directed Tournament Play
Homeroom Officer

FRANK R. FERGUSON, II
Homeroom 114

Senior Band: Letter
Junior Band: Letter
Latin Club
Newcomers Committee
Dance Committee
Pep Club
Senior Pennant Committee

AUDREY ELAINE FERRELL
Homeroom 313

Senior Chorus
Girls' Chorus
Future Business Leaders of America
Tri-Hi-Y
Senior Dance Committee

EDWARD MICHAEL FRIERMAN
Homeroom 118

Spanish Club
Science Club: Attendance Committee Chairman
Junior Academy of Science
Homeroom Officer
Junior Dance Committee
Senior Motto Committee
Cafeteria Committee

JAMES THOMAS GAY
Homeroom 118

Junior Decorating Committee
Homeroom Officer
Latin Club
8th and 9th Grade Basketball
Senior Dance Committee

to our Entertaining Senior Assembly

IVAN BAER GOLDBERG
Homeroom 114

8th and 9th Grade Basketball
Shop Officer
Junior Band: Letter
Junior Usher Committee
Spanish Club
Key Club
Senior Dance Committee
Track: Letter
Senior Band: Letter

ELSIE JEWELL HAMNER
Homeroom 313

National Thespian Society
Junior Dance Committee
Senior Dance Committee
Senior Bulletin Board Committee
Junior Varsity Flagtwirler
French Club: Executive Board
Student Council Representative
Drama Staff: Co-Head of Advertising

RALPH MARTIN GOLDSTEIN
Homeroom 114

Junior Band
Senior Band: Letters
Latin Club
Science Club
Junior Usher Committee
Senior Dance Committee
Dance Band
All-State Workshop Band

GLORIA CLAUDINE HAND
Homeroom 118

Latin Club
Junior Chorus
Future Nurses of America: President
Future Homemakers of America: Vice-President
Junior Ring Committee
Senior Assembly Committee
Behavior Code
Remembrance Committee
Homeroom Officer
Drama Staff

GERALD FRANCIS GROGAN
Homeroom 313

Junior Varsity Basketball
Football: Letter
Track: Letter
Key Club: Vice-President
Senior Class: President
American Legion Award
Homeroom Officer

BILLY CARLTON HANRAHAN
Homeroom 113

Junior Dance Committee
D. E. Club
D. E. Club: Editorial Promotion Officer
Junior Decorating Committee

WILLIAM ELMORE GWYNN, JR.
Homeroom 118

Homeroom: Chairman
8th and 9th Grade Football: Manager
Senior Bulletin Board Committee

FREDERICK S. HAYMAN
Homeroom 114

Junior Band: Letter
Senior Band: Letter
"Starlight" 1954
Dance Band
All-State Workshop Band
Cross-Country: Letter
Track Team

Other Colonists were Invaluable

BETTE LEE HEATH
Homeroom 114

Senior Band: 1000 point letter
All-State Hockey Team
Future Nurses of America: Vice-President
Latin Club: Secretary
Senior Chorus
Senior Assembly
Senior Bulletin Board
G. A. A. Point Recorder
All-State Band

WANDA A. HODGE
Homeroom 113

Future Business Leaders of America
Library Assistants' Club

PATRICIA ELLIS HELMICK
Homeroom 118

Quill and Scroll: President
National Thespian Society: Secretary
Senior Bulletin Board: Chairman
Homeroom: Secretary
Student Council Committees
Student Council: Executive Board
Beacon: Co-Editor
Anchor Staff
Contest Plays
Hall of Fame: Most Likely to Succeed

JANE ELIZABETH HOFFMAN
Homeroom 118

Anchor Staff: Co-Editor of Classroom Section
Usher Staff: Head
Senior Assembly Committee: Co-Chairman
Senior Chorus: Secretary
Chorus Ensemble
Latin Club: Recording Secretary
Future Teachers of America: Historian
Homeroom Offices
Junior Dance Committee
Typhoon Time Staff

ROBERT EDWARD HELMINTOLLER
Homeroom 118

National Thespian Society
Stage Crew Homeroom
Junior Varsity Basketball
Drama: Letter
Junior Band
Senior Assembly Committee
Shop Officer
8th and 9th Grade Basketball
8th and 9th Grade Football

MARCIA MYRA HOFFMAN
Homeroom 118

Beacon Staff: Co-Editor
Anchor Staff: Senior Section
Quill and Scroll: Vice-President
Latin Club
Cast of Contest Plays
Senior Motto Committee
Student Council
School Spirit Committee
Junior Dance Committee
Executive Board

HILTON DEAN HENDERSON
Homeroom 118

Speech Club
D. O. Club
Junior Dance Committee
Pep Club
School Spirit Committee
Senior Pennant Committee
Shop Officer

NORMA JEAN HOWELL
Homeroom 114

Anchor Staff: Activities Section
Junior Varsity Flagtwirler
Varsity Flagtwirler: Co-Head
Senior Flower Committee: Chairman
Future Business Leaders of America: President
Hall of Fame: Best Dressed
Usher Staff
Junior Dance Committee

in Ordering Invitations

WOODROW WESTON HUDSON
Homeroom 118

8th and 9th Grade Basketball
Junior Varsity Football
Varsity Football: Letter
Senior Assembly
Hall of Fame: King

LOUIS DOUGLAS JOHNSON
Homeroom 216

Senior Chorus
8th and 9th Grade Football
Junior Varsity Football
Varsity Football: Letter
Homeroom Officer

ANNE WATKINS HUTCHESON
Homeroom 118

National Honor Society
Cast of Major Plays
Drama: Letter
Home Economics: Letter
Furniture Staff: Head
Future Homemakers of America: President
Junior and Senior Ring Committee: Chairman
National Thespian Society
Election Official
Junior Chorus: Letter

MARY EGGLESTON JOHNSON
Homeroom 118

Anchor Staff
Future Teachers of America: President
Latin Club: Executive Board
Usher Staff: Reserve Head
Junior and Senior Chorus
Senior Assembly Committee
Junior Dance Committee
Hockey Team
Rockettes of '57

SANDRA TURNER INGELS
Homeroom 313

Varsity Cheerleader
School Spirit Committee
Dance Committee
Senior Chorus 1954, '55
Girls' Glee Club
Junior Chorus
Girls' Basketball
Future Business Leaders of America
"Starlight" 1954, '55

ROBERT FRASIA JOHNSON
Homeroom 216

Senior Color Committee
Drama Staff: Stage Crew
8th and 9th Grade Football
Boys' Usher Staff
D. O. Club

BARBARA LEAVELL JOHNSON
Homeroom 118

Future Nurses of America
Latin Club
French Club
School Spirit Committee
Publicity Committee
Junior Decorating Committee
Furniture Staff
Senior Decorating Committee
G. A. A.

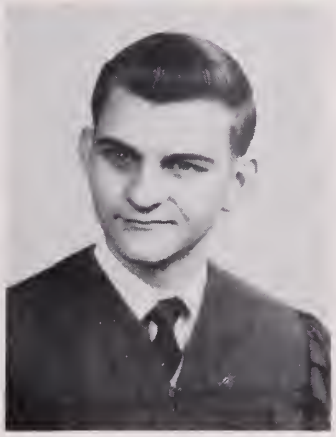

WILLIAM DONALD JOHNSON
Homeroom 216

Metal Shop: Secretary
8th and 9th Grade Football
9th Grade Homeroom President
Junior Varsity Football
Track Manager: Letter
Cross-Country Manager: Letter
D. E. Club: Scrapbook Committee Chairman
Homeroom: 12th Grade Vice-President

Our Gained Maturity Enabled us

BOBBY ARTHUR JONES
Homeroom 113

Basketball Team
Baseball Team

HARRY WADE KELLER
Homeroom 216

Homeroom Officer
Machine Shop Officer
Wood Shop Officer

CHARLOTTE LAVERNE JONES
Homeroom 118

Executive Board
Student Council
Senior Assembly Committee
Barbara Ann Deal Committee: Chairman
Newcomers Committee: Co-Chairman
Drama Staff: Make-Up, Assistant Head
Junior Decorating Committee
Future Nurses of America
Contest Play: "Billy's First Date"
Contest Play: Director

BARBARA ANN KEMP
Homeroom 216

Junior Band
Senior Band
G. A. A. Point Recorder
G. A. A. Executive Board
All-Star Basketball Team
D. O. Club
Apparatus and Tumbling Clubs
Typhoon Time
Senior Invitation Committee

PAUL DAVID JONES
Homeroom 118

Junior Varsity Basketball
Junior Varsity Football
Varsity Football: Letter
Varsity Baseball: Letter
"Starlight" of 1955 and '56
Senior Chorus
Ensemble

JAMES E. KEY
Homeroom 114

Junior Band: Letters
Senior Band: Letters
"Starlight" 1955, '56
Dance Band

NANCY ROSE KEESEE
Homeroom 118

D. A. R. Good Citizenship Award
National Honor Society
Nelms Honor Scroll
National Thespian Society: President, Letter
Cast of Major Plays
Usher Staff: General Head
Honor Council: Secretary
Anchor Staff: Co-Editor of Sports Section
School Spirit Committee: Chairman
Senior Assembly Committee: Co-Chairman

LOIS MARIE KING
Homeroom 114

Senior Dance Committee
Future Business Leaders of America
Future Homemakers of America

to Solve Arising Problems of Every Day

LUCY ANN KINLOCK
Homeroom 216

Future Teachers of America
Latin Club
Drama Staff: Furniture
Junior Decoration Committee
Senior Pennant Committee
Newcomers Committee
Publicity Committee

PATRICIA BECK LETZINGER
Homeroom 114

G. A. A.
Tumbling Club: 8th Grade
Homeroom Officer: Chaplain
Apparatus Club: 8th Grade
Hockey Team: 9th Grade
Softball Team: 10th Grade
Volleyball Team: 10th Grade

RICHARD HUGHES KRAUSE
Homeroom 313

PATSY ANNETTE LEWIS
Homeroom 216

Transferred from Warwick High School
Newport News High School:
Student Council Representative
Senior Dance Committee
Dance Committee
Tri-Hi-Y
Hi-Y and Tri-Hi-Y Council Secretary
G. A. A. Representative
Senior Basketball

DORIS MURIEL LANDEN
Homeroom 216

D. E. Club
Senior Color Committee
D. E. Club: Program Committee

ANNE LEE LILLASTON
Homeroom 216

Future Teachers of America: President
Anchor Staff: Co-Editor of Senior Section
Latin Club
Quill and Scroll
Library Assistants' Club
Senior Invitation Committee
Usher Staff
Homeroom Offices
Junior Academy of Science
Science Club

H. BYRON LAPIDES
Homeroom 216

Boys' Usher Staff: Head 1955, '57
Senior Assembly Committee
Latin Club
Spanish Club
Homeroom Officer

PEGGY HARTSELL LINKER
Homeroom 114

D. E. Club
D. E. Honor Club: Chairman

This Same Maturity Created an

PEGGY JEAN LOVIC
Homeroom 216

National Honor Society
Senior Chorus: Letters
A Capella Choir
Girls' Glee Club
Future Teachers of America
Future Homemakers of America: President
Usher Staff
Student Council Representative
Student Council Committees
Contest Play

WILLIAM ROBERT MADDY
Homeroom 215

Student Council
D. E. Club: Program Committee Chairman
Junior Band
Junior Varsity Football
Dance Committee
Homeroom: President
Shop Officer
Barbara Ann Deal Committee
Senior Chorus

COLLEEN LEE LUKE
Homeroom 216

Nelms Honor Scroll
All-State Chorus
A Capella Choir
Senior Chorus: Letter
Girls' Glee Club
Future Teachers of America
Future Homemakers of America: Treasurer
Usher Staff
French Club
Junior Chorus: Letter

MARTHA LAYNE MAGANN
Homeroom 216

Homeroom: Chaplain
Student Council Representative
Behavior Code Committee
Speech Club: Recording Secretary
Library Assistants' Club
Bible Club: Vice-President
Publicity Committee
School Spirit Committee
Drama Staff: Make-Up

DAVID EUGENE LUNDQUIST
Homeroom 216

Science Club: President
Science Club: Letter
Behavior Code Committee
Chess Club
Senior Pennant Committee
Homeroom: Vice-President
Nelms Honor Scroll
National Honor Society

MARY ELIZABETH MAGANN
Homeroom 216

Student Council Representative
Homeroom: President
Speech Arts' Club: Speakers' Bureau
D. O. Club: Scrapbook Committee
Future Nurses of America
Barbara Ann Deal Committee
Drama Staff: Make-Up
Publicity Committee
Typhoon Time
Library Assistants' Club

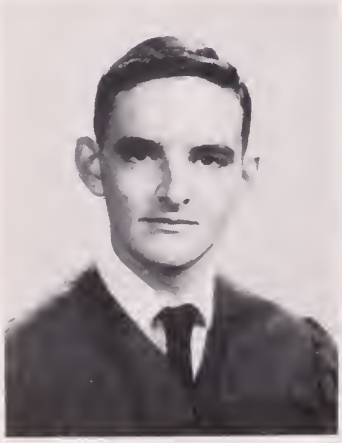

JOSEPH ANDREW MADAGAN, JR.
Homeroom 216

Junior Varsity Football
Basketball Manager: Letter
Newcomers Committee
Senior Pennant Committee
A Capella Choir
Ensemble
Boys' Glee Club

EDNA EARLE MARTIN
Homeroom 216

Tri-Hi-Y: President
Spanish Club
Tumbling and Apparatus Club
House and Grounds Committee
G. A. A. Representative: Letter
Junior and Senior Dance Committees
Junior and Senior Hockey Teams
Junior and Senior Basketball Teams
Junior Softball Team
Junior Hockey: Sports Leader

Appreciative Atmosphere at Class Meetings

CAROLYN ANNE McCORMICK
Homeroom 313

D. E. Club
Senior Color Committee

NANCY ANN McCORMICK
Homeroom 313

National Thespian Society
Drama: Letter
Drama Staff: Effects Head
Tournament Director: Superior Rating
Future Business Leaders of America
Anchor Staff: Sports Section
Senior Chorus
"Starlight" 1956
Quill and Scroll
Senior Assembly Committee

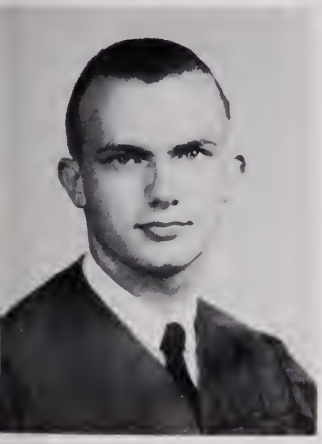

JAMES JOSEPH McDONALD
Homeroom 114

8th and 9th Grade Football
8th and 9th Grade Basketball
Junior Varsity Football
Junior Band
Senior Band: Letters
D. O. Club: President
Senior Color Committee
Industrial Arts Award
Shop Offices

JOHNNY HUBERT McLAWHORN
Homeroom 215

Junior Band
D. E. Club
D. O. Club

JOHN EDWARD MITCHELL
Homeroom 215

8th and 9th Grade and Junior Varsity Football
Varsity Football: Letter
Student Body: President
Peninsula S. C. A. Federation
Speech Arts' Club: Vice-President
Speech Arts' Club: Parliamentarian
11th Grade Executive Board Member
Key Club
Hall of Fame: Most Popular

DELORES ANN MONFALCONE
Homeroom 216

Junior Chorus
French Club
Cast of Contest Plays
Drama Staffs: Make-Up-Head Furniture, Props
Junior Dance Committee
Usher Staff
V. O. T.
Future Business Leaders of America
Senior Invitation Committee

JAMES EDWARD MOONEY
Homeroom 215

Vice-President 10th Grade
Vice-President 11th Grade
Vice-President 12th Grade
8th and 9th Grade Football
Junior Varsity Football
Varsity Football
Junior Boys' Usher Committee: Head
Shop Officer
Homeroom: 11th Grade President
8th and 9th Grade Basketball

BOBBIE WHITEHURST MOORE
Homeroom 113

Future Nurses of America: Historian
Latin Club
Usher Staff
Future Business Leaders of America: Treasurer
Senior Color Committee
Junior Decorating Committee
Dance Committee
Tumbling Club
Basketball Team
Future Homemakers of America

We, the First Settlers, Studied Earnestly

GEORGE BURTRAM MOREWITZ
Homeroom 216

Spanish Club
Baseball Manager
Junior Varsity Basketball
Intramural Golf
Senior Pennant Committee
Junior Usher Staff

KITTY DILLON NORMAN
Homeroom 216

Anchor Staff: Sports Section
9th Grade: Secretary
9th Grade: Executive Board
Latin Club
Peninsula S. C. A. Federation
Junior Chorus
Homeroom Offices
Senior Dance Committee
Student Council Representative
Quill and Scroll

GAIL ROBINS MORRISON
Homeroom 216

Anchor Staff: Co-Editor of Faculty Section
Head Registrar
Student Council Representative
Senior Invitation Committee: Chairman
Latin Club: Executive Board
Future Teachers of America: Secretary
House and Grounds Committee: Assistant Chairman
Usher Staff
Quill and Scroll

STEPHEN MICHAEL OPPENHEIMER
Homeroom 112

Transferred from McKinley High School in Canton, Ohio
Newport News High School: Science Club

MARY EUGENIA MORRISON
Homeroom 313

Anchor Staff
Senior Assembly Committee
Latin Club
Usher Staff
Junior Chorus
Student Council Committee

ZOE PAPAS
Homeroom 215

Anchor Staff: Activities Section
Library Assistants' Club: Vice-President
Student Council Representative
Homeroom Offices
Future Business Leaders of America
Future Homemakers of America: Vice-President
Senior Assembly Committee
Drama Staff: Furniture
Junior Chorus
Junior Ring Committee

DAVID ELANDRITH NEWTON
Homeroom 216

D. E. Club: Scrapbook Committee

STEVEN PAUL PARIANOUS
Homeroom 216

Cast of "The Solid Gold Cadillac"
Cast of "Romance is a Racket"
Cast of "Quiet Please"
National Thespian Society
Art Club
Homeroom: Custodian
Senior Assembly Committee
Senior Chorus

and Learned from Experience

MARGO WHITE PARKER
Homeroom 113

D. E. Club: President
All-Star Volleyball Team
Champion Speed-A-Way Team
Dance Committee
Senior Color Committee
G. A. A.
D. E. Club: 1st Place Winner of Speech Contest
French Club
Drama Staff: Make-Up Head
National Thespian Society

JANE SHIRLEY PENN
Homeroom 215

National Thespian Society: Vice-President
Assistant Director Staff: Head
Director of Contest Plays
Best Thespian Award
Cast of Contest Play
Drama: Letter
Nelms Honor Scroll
Senior Assembly Committee
Speech Arts' Club
Homeroom Officer

JON SAUNDERS PEARL
Homeroom 216

Senior Class: Treasurer
Varsity Football: Letter
Junior Varsity Football
Nelms Honor Scroll
Contest Play: Assistant Director
Key Club
Latin Club
Junior Usher Staff
Junior Dance Committee
Senior Assembly Committee

EUGENE OTTAWAY PETERS
Homeroom 313

Speech Club: Speakers' Bureau
D. E. Club: Honor Committee
Junior Varsity Football
Drama Staff: Costumes
Radio Class
Senior Bulletin Board Committee
Homeroom: President

HAZEL JOAN PEGRAM
Homeroom 215

Library Assistants' Club: President
Drama Staff: Props
Drama Staff: Costumes
Junior Decorating Committee
Pep Club
Drama Staff: Advertising
Future Homemakers of America
Nelms Honor Scroll

GENE RAYMOND PETERS
Homeroom 313

D. E. Club: Social Board
Speech Club: Social Board
Senior Motto Committee
Homeroom: Vice-President

HELEN DAWN PEGRAM
Homeroom 215

Library Assistants' Club: Secretary
Future Business Leaders of America
Future Homemakers of America
Senior Assembly Committee
Behavior Code Committee
Drama Staff: Props
Drama Staff: Furniture
Nelms Honor Scroll
Junior Decorating Committee

CATHERINE MAXINE PETTY
Homeroom 216

Student Council Representative
French Club
Future Nurses of America
Usher Staff
Senior Dance Committee
D. O. Club: Refreshment Chairman
Junior Ring Committee

Recreation Enlightened our Studies

SARAH PORTER CHEATWOOD PHILLIPS
Homeroom 118

Anchor Staff: Business Manager
Latin Club: Membership, Program Chairman
Usher Staff: Program Head
Election Official
Future Teachers of America: Program Chairman
Student Council Representative
9th Grade Launchings Representative
Senior Color Committee: Chairman
Junior Dance Committee
Quill and Scroll

ADRIENNE ALLMON PRICE
Homeroom 114

Anchor Staff: Co-Editor of Underclassmen Section
Varsity Flagtwirler
Senior Chorus
Latin Club
Senior Music Committee
All-State Hockey Team
Usher Staff
Nelms Honor Scroll
Quill and Scroll
National Honor Society

GEORGE DALLAS PIPKIN, JR.
Homeroom 113

Track Team: Letter
Cross-Country Team: Letter
Senior Dance Committee
Latin Club

RICHARD EMORY PRINCE
Homeroom 114

Junior Band
Senior Band
Track Team
Senior Pennant Committee

BEVERLEY LEE POWELL
Homeroom 118

Varsity Cheerleader
Executive Board
Student Council Representative
Future Business Leaders of America
Election Official
Anchor Staff
Beacon Staff
Dance Committee: Co-Chairman
Senior Invitation Committee
Junior Dance Committee

ANDREW MARTIN PUCKETT
Homeroom 113

Senior Motto Committee
Shop Officer

GEORGE PRESLEY POWELL
Homeroom 113

D. E. Club
Publicity Committee
Dance Committee
Junior Dance Committee

WILLIAM EDWARD QUEENSBERRY
Homeroom 215

8th and 9th Grade Football
8th and 9th Grade Basketball
Junior Varsity Football
Junior Varsity Basketball
Varsity Football
Varsity Basketball: Letter
Junior Dance Committee
Senior Dance Committee
Drama Staff: Furniture Assistant Head

and Improved our Personalities

ALICE EILEEN RASH
Homeroom 114

Science Club
French Club: Treasurer
Senior Band: Letter
All-State Band 1957
Senior Assembly Committee
Junior Band
Senior Band: Treasurer
8th Grade Friendly Typhoon
Senior Band: Corresponding Secretary

JERALD DEATON SAUNDERS
Homeroom 215

National Honor Society
Hall of Fame: Best Dancer
Class Speaker
Senior Representative to Student Council
Athletic Letter
Publicity Committee Head
Activities Letter
Track State Winner
Senior Dance Committee
Vice-President S. C. A. Chesapeake District

SARAH FRANCES REESE
Homeroom 216

Future Homemakers of America
Junior Decoration Committee
Senior Bulletin Board Committee
Senior Chorus

CALMET MARSTON SAWYER
Homeroom 114

Senior Indoor-Track: Manager
Senior Cross-Country: Manager, Letter
Senior Outdoor-Track: Manager, Letter
Key Club
Senior Bulletin Board Committee

JANEY MAE ROANE
Homeroom 313

Future Business Leaders of America
Senior Chorus
Ensemble
A Capella
"Starlight" 1956
Band and Chorus Concert
Volleyball Team
Bulletin Board Committee
Softball Team
Hockey Team

WILLIAM C. SAWYER
Homeroom 114

8th and 9th Grade Football
Junior Varsity Football
Varsity Football: Letter
Senior Dance Committee

LARRY EDWARD RUHLAND
Homeroom 215

Junior Usher Committee
Key Club: Treasurer
Varsity Baseball: Letter
Junior Varsity Football
8th and 9th Grade Basketball
Shop Superintendent
Junior Chorus
Peninsula All-Star Baseball Team

FRANCES JANET SCHEINMAN
Homeroom 215

Anchor Staff: Co-Editor of Senior Section
Future Teachers of America
Latin Club
French Club: Refreshment Chairman
Usher Staff
Student Council Committees
Junior Chorus: Letter
Senior Flower Committee
Quill and Scroll

Now that Graduation is Near

SONJA ANN SETTLES
Homeroom 114

Cast of "Mrs. Pipworthy's Little Girl"
Senior Invitation Committee
G. A. A.: Executive Board: Point Recorder
Volleyball Team
Tumbling Club
Drama Staff: Make-Up
Drama Staff: Sound Effects

ELEANOR PYLAND SEWARD
Homeroom 114

Future Business Leaders of America
Senior Dance Committee
Future Homemakers of America

SANDRA LEE SHERMAN
Homeroom 113

Latin Club
Future Teachers of America
Usher Staff
Ensemble
Chorus: Accompanist
Senior Chorus
Junior Chorus
Senior Chorus: Vice-President
Senior Flower Committee

JAMES WYATT SHIRES
Homeroom 313

Honor Council Representative
Student Council Representative
Key Club
Varsity Basketball: State Championship Letter
Varsity Baseball: Letter
Senior Dance Committee
Home Room: President

BERTHA LOUISE SMITH
Homeroom 118

Future Homemakers of America
Speech Arts' Club
Future Business Leaders of America
Senior Dance Committee
Senior Flower Committee

CLENTON JAMES SMITH
Homeroom 114

8th and 9th Grade Football
Junior Varsity Football
Varsity Football
Senior Dance Committee

CLYDE WESLEY SMITH
Homeroom 216

D. E. Club

DONALD CREECH SMITH
Homeroom 313

8th and 9th Grade Basketball
Junior Varsity Football
Shop Officer
Bulletin Board Committee
Homeroom: Secretary

We Must Explore New Territory

FRANCES OPHELIA SMITH
Homeroom 113

Junior Decorating Committee
Junior Dance Committee
D. O. Club: Treasurer
D. O. Club: State Reporter
Varsity Hockey Team
Speed-A-Way Team
Basketball Team

MARGARET BRUCE SMITH
Homeroom 215

Nelms Honor Scroll
Speech Arts' Club: Recording Secretary
Science Club
Future Teachers of America
Usher Staff
Beacon Staff: Associate Editor
Anchor Staff
Cast of Major Plays
Drama Staff
Quill and Scroll

HAROLD ELLIS SMITH
Homeroom 118

Junior Varsity Football
Varsity Football
French Club
Key Club
Junior Dance Committee
Hall of Fame: Best Looking
Homeroom: Chairman
Senior Dance Committee
Dance Committee

SHIRLEY ELIZABETH SMITH
Homeroom 313

Softball Team
Basketball Team
Volleyball Team
G. A. A.
Beacon Staff
Senior Invitations Committee
Future Business Leaders of America
Senior Assembly Committee

KATHRYN PAGE SMITH
Homeroom 216

National Honor Society
Science Club: Secretary, Letter
Nelms Honor Scroll
Anchor Staff: Co-Editor of Classroom Section
Launchings: 9th Grade Representative
French Club: Vice-President
Junior Chorus: Letter
Latin Club
Homeroom: President
Quill and Scroll

SHIRLEY EVELYN SMITH
Homeroom 215

Latin Club: Scrapbook Committee Chairman
Science Club: Executive Board
Future Teachers of America
Senior Motto Committee
Nelms Honor Scroll
Anchor Staff: Co-Editor of Underclassmen Section
Girls' Basketball Team
10th Grade Basketball Tournament
Quill and Scroll

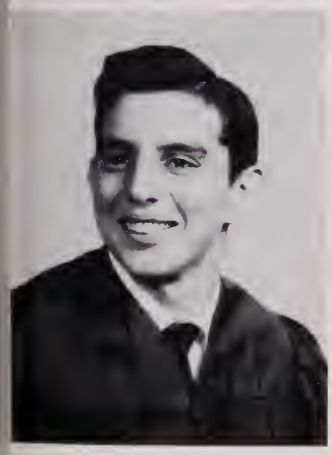

MANNIE SMITH
Homeroom 114

Key Club: Executive Board
Student Council Representative
Junior Varsity Football
Varsity Football: Letter
Science Club
French Club
Nelms Honor Scroll
Senior Bulletin Board Committee
Senior Treasuer's Committee

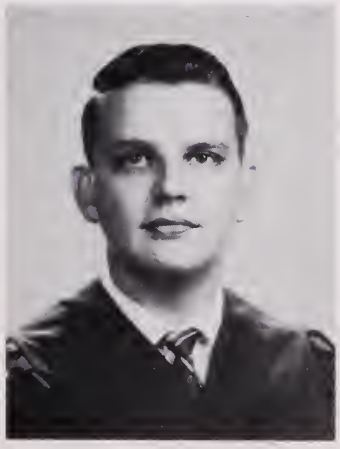

JOHN OLEY SOUTHWORTH
Homeroom 215

Key Club: Secretary
Speech Arts' Club
Staff of "Solid Gold Cadillac"
Typhoon Time
Recording Work for Plays, Concerts
Newcomers Committee
Senior Color Committee

With Us We Carry Our Motto,

THELMA LEE SPADE
Homeroom 114

Anchor Staff: Senior Section
Junior Varsity Flagtwirler
Varsity Flagtwirler: Co-Head
Quill and Scroll
Band Sweetheart 1956
Senior Invitation Committee
Junior Dance Committee
Future Business Leaders of America
Tri-Hi-Y: Chaplain
Dance Committee

MICHAEL RODERICK SPANGLER
Homeroom 113

Transferred from Warwick High School
Newport News High School: Senior Chorus

MARGARET ANN STANFIELD
Homeroom 215

D. E. Club
Hockey Team

MARGARET DEANNA STEELE
Homeroom 313

Future Business Leaders of America: Chaplain
Anchor Staff: Faculty Section
Beacon: News Editor
Library Assistants' Club
Usher Staff
Senior Bulletin Board Committee
Student Council Representative
Hall of Fame: Best All Around
School Spirit Committee
Quill and Scroll

RUSSELL GARRISON STEPHENSON
Homeroom 114

Senior Pennant Committee
Senior Band: Letters
Dance Band: Letter
Junior Dance Committee
Junior Band: Letters

JAMES ARNOLD STIDHAM
Homeroom 313

Football Team
Track Team

ROBERT LEE STOOPS
Homeroom 313

Track Team
Cross-Country: Letter
D. O. Club
Dance Committee
Senior Flower Committee
House and Grounds Committee
8th and 9th Grade Football

JAMES EDWARD STRICKLAND
Homeroom 113

Senior Motto Committee
D. O. Club

"Our Hope is in the Future; Our Faith, in the Past"

JAMES E. STROUP
Homeroom 118

Junior Varsity Basketball
Varsity Football
"Starlight" 1955, '56
Senior Chorus
Senior Dance Committee
Wood Shop Officer

PEGGY SNOW TAYLOR
Homeroom 118

G. A. A.: President
G. A. A.: Sports Leader
Future Business Leaders of America
Hall of Fame: Queen
Rockettes of '57
Senior Chorus
Varsity Hockey Team
All-Star Hockey Team: Co-Captain
Basketball Team: Captain
Volleyball Team

GEORGE BARRY STUTT
Homeroom 313

Junior Decorating Committee
Senior Dance Committee
Hi-Y Club
8th and 9th Grade Basketball
Shop Officer

FRED BERNARD THOMAS
Homeroom 114

Junior Band: Letter
Senior Band: Sherman Award
All-State Workshop Band
All-State Band 1956, '57
Key Club
Science Club: Treasurer
Latin Club
Dance Band
Launchings Staff 1953

WILLIAM ROY TATE
Homeroom 216

Transferred from Hampton High School
Newport News High School:
Junior Chorus
Senior Chorus

MILLARD EUGENE THOMAS
Homeroom 118

Homeroom: President
Speech Club
Speakers' Bureau: Chairman
Senior Color Committee

KATHLEEN CLOVE TAYLOR
Homeroom 118

Future Homemakers of America
Future Business Leaders of America
Senior Flower Committee
Girls' Basketball Team
Speed-A-Way Team
Volleyball Team

HARRY MAYNARD THWEATT, JR.
Homeroom 118

Track Team
Cross-Country Team
Senior Chorus
D. E. Club
Cross-Country: Letter
D. E. Club: President
Ensemble
Homeroom: President
Chorus: Letter
A Capella Choir

Our Years of Work and Planning

MARIAN LYNN TIMBERLAKE
Homeroom 215

Latin Club: Corresponding Secretary and Vice-President
Executive Board 1956, '57
Student Council
Anchor Staff
Cafeteria Committee: Secretary
Barbara Ann Deal Committee
Senior Dance Committee
Junior Dance Committee
Pound: Co-Chairman
Quill and Scroll

NANCY LEE TIMBERLAKE
Homeroom 118

Anchor Staff: Co-Editor of Sports Section
Executive Board 1956, '57
Student Council
Latin Club: Corresponding Secretary
Pound: Co-Chairman
Usher Staff
Junior Dance Committee
Senior Dance Committee
Quill and Scroll

JAMES HUNTER TODD
Homeroom 313

Transferred from Woodstock School
Newport News High School: Typhoon Time 1956, '57
Cast of "Solid Gold Cadillac"
Voice of Democracy Contest

WILLIE C. TURPIN, JR.
Homeroom 113

Senior Assembly Committee
Varsity Football Team: Co-Head Manager
School Spirit Committee
Football Team: 8th and 9th Grade Manager
Junior Varsity Football Team: Manager
Cast of "Solid Gold Cadillac"
12th Grade Tournament Play "Quiet Please"
Drama Staff: Costume Head and Assistant

CONSTANTINE PETE VRETOS
Homeroom 113

Varsity Football Team: Letter
Senior Chorus: President
Ensemble: Manager
Latin Club
Key Club
Junior Chorus
Junior Varsity Football
All-Star Cast of 1956 Tournament Plays
Science Club
Tennis Club

KAY ANN WALKER
Homeroom 215

Junior Dance Committee
Senior Pennant Committee
Hall of Fame: Best Looking
Future Business Leaders of America
School Spirit Committee
Office Assistant
Dance Committee

TAMSEY DAWN WARREN
Homeroom 114

Junior Band: Letters
Junior Band: Music Staff Head
Senior Band: Sherman Award
Senior Band: Attendance Secretary
Drama Staff: Make-Up
Senior Treasurer's Committee
Senior Pennant Committee
Future Teachers of America
Latin Club
Science Club: Social Committee Chairman

HARVEY ELLIS WEINSTEIN
Homeroom 113

Cafeteria Committee: Chairman
Student Council: Executive Board
Track Team: Letter
Cross-Country: Letter
Honor Council: Senior Representative
Chrous: President
Chorus Programs of 1956
Spanish Club
Senior Assembly Committee
Dance Committee

Led to a Big Celebration.....the Prom

RAOUL LOUIS WEINSTEIN
Homeroom 113

Student Council Representative
Cross-Country Team
Track Team: Letter
Key Club
Homeroom: President
French Club
Senior Dance Committee
Junior Dance Committee
Golf Club
Publicity Committee

PHYLLIS MARIE WIGGINS
Homeroom 113

Bible Club
Apparatus Club
Future Business Leaders of America
Latin Club
Girls' Glee Club
Senior Bulletin Board Committee
House and Grounds Committee
Newcomers Committee
School Spirit Committee

HERMAN EDWARD WEITZ
Homeroom 113

Student Body: Vice-President
Key Club: President
Football Team: Captain
Track: Letter
Peninsula S. C. A. Federation
House and Grounds Committee: Chairman
Football Team: Letter

JOAN CAROLYN WILLIAMS
Homeroom 113

Anchor Staff: Activities Section
French Club
Homeroom Offices
Y-Teens
Future Nurses of America
Senior Pennant Committee
Dance Committee
Speedball Team
Future Business Leaders of America
Junior Ring Committee

KERMIT ROOSEVELT WHITESIDE, JR.
Homeroom 114

Varsity Track Team
Senior Band
Junior Band
Junior Varsity Football
Dance Committee

WILLIAM BRYANT WILLIAMS, JR.
Homeroom 113

Key Club
French Club
Latin Club
National Thespian Society
Anchor Staff: Sports Section
Student Council Representative
Senior Assembly Committee
Junior Boys' Usher Staff
Drama Staff: Props
Junior Chorus

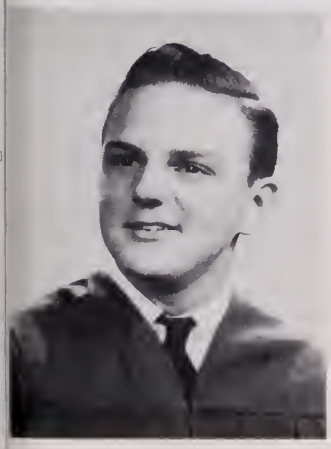

JOHN HERMAN WIEDMAN
Homeroom 113

Cast of "Solid Gold Cadillac"
Senior Dance Committee
Junior Varsity Football Team: Manager
Varsity Football Team: Letter
Stockroom Metal Shop: Foreman
Cast of 12th Grade Tournament Play "Quiet Please"
Drama Staff: Furniture
Varsity Football Team: Manager

ELIZABETH MANLEY WILSON
Homeroom 113

Anchor Staff: Sports Section
Usher Staff
Junior Dance Committee
Junior Varsity Hockey Team
Senior Flower Committee
Homeroom: President
Future Teachers of America: Vice-President
Dance Committee
French Club: Art Committee Head
Publicity Committee

Finally we Reached our

NORMA J. WILSON
Homeroom 113

Usher Staff
Future Teachers of America
Future Business Leaders of America: Vice-President
Senior Invitation Committee
Junior Decorating Committee
French Club
Student Council Representative
Student Council: Executive Board
Office Bulletin Board Chairmar

CHARLES DOUGLAS WISE
Homeroom 113

8th and 9th Grade Basketball
Shop Officer

DAVID GARRICK WITTAN
Homeroom 113

Football Team: Letter
Track Team: Letter
Latin Club
Key Club
Dance Committee
School Spirit Committee
Junior Varsity Football
8th and 9th Grade Basketball
Senior Dance Committee
Hall of Fame: Best Dressed

JULIA MORRIS WOLF
Homeroom 216

Publicity Committee
House and Grounds Committee
Remembrance Committee
Spanish Club
Future Nurses of America
Tri-Hi-Y
Senior Motto Committee

ROBERT FRANKLIN WORKMAN, JR.
Homeroom 114

Senior Band: Letters
Dance Band
8th and 9th Grade Basketball
Junior Band: Letter
Baseball Team
Bulletin Board Committee

CAROL MARSHALL WORNOM
Homeroom 113

Junior Varsity Cheerleader: Head
Varsity Cheerleader: Head
Usher Staff
Latin Club: Vice-President
Future Teachers of America
Senior Class Speaker
Anchor Staff: Co-Editor of School Life Section
Varsity Hockey Team
Election Official
Homeroom Officer

LAURA LEE WYNNE
Homeroom 113

Anchor Staff: Co-Editor of School Life Section
Latin Club
Executive Board: Scrapbook Head
Usher Staff
G.A.A. Executive Board
Varsity Hockey Team: All-State
Senior Assembly Committee
Basketball Team
Quill and Scroll
Hall of Fame: Most Athletic

Primitive Goal..... Graduation

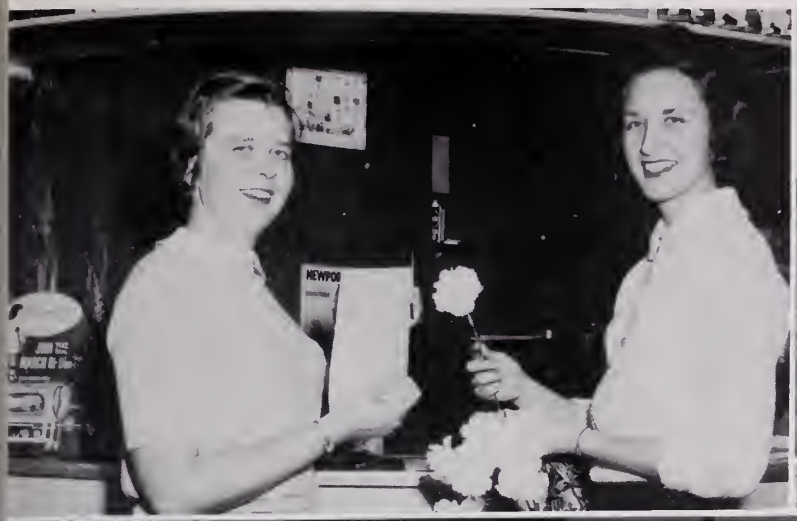

SENIOR COMMITTEE HEADS

Top Left: Porter Phillips, Color Committee Chairman; Norma Jean Howell, Flower Committee Chairman.

Top Right: Judy Blechman, Motto Committee Chairman; Pat Helmick, Bulletin Board Committee Chairman.

Left Center: Ann Hutchenson, Ring Committee Chairman; Gail Morrison, Invitation Committee Chairman.

Right Center: Nancy Keesee and Jane Hoffman, Senior Assembly Committee Co-chairman, surround Miss Crane who helps coordinate Senior Assembly.

Lower Left: Evelyn Casey, Dance Committee Chairman; Leonard Dunford, Music Committee Chairman.

Our Memory of the Past Experience

The Anchor Staff pauses in front of the United Nations Building.

These yearbooks aren't as good as ours!

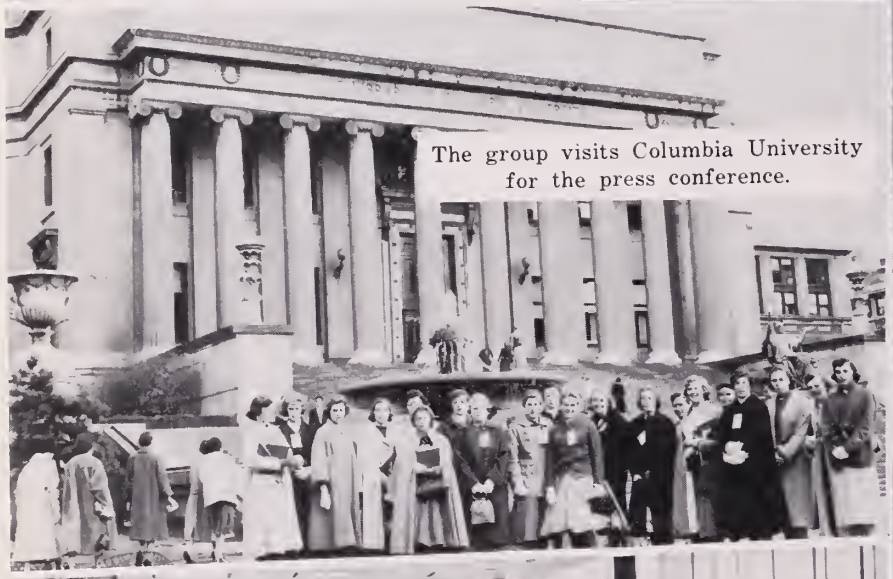

The group visits Columbia University for the press conference.

We drink a toast at the banquet.

The Anchor Staff overlooks the New York skyline.

The Guidette explains the United Nations Building to us.

The Anchor Staff takes in Rockefeller Center.

We return home from the big city . . .

Will Always be Cherished

Seniors take time out at the "Y" for a snack.

"We're almost through!! Nancy Timberlake tells Bobby Helmintoller as they finish cleaning up after a party.

Dino Vretos says, "Boy, what a test!"

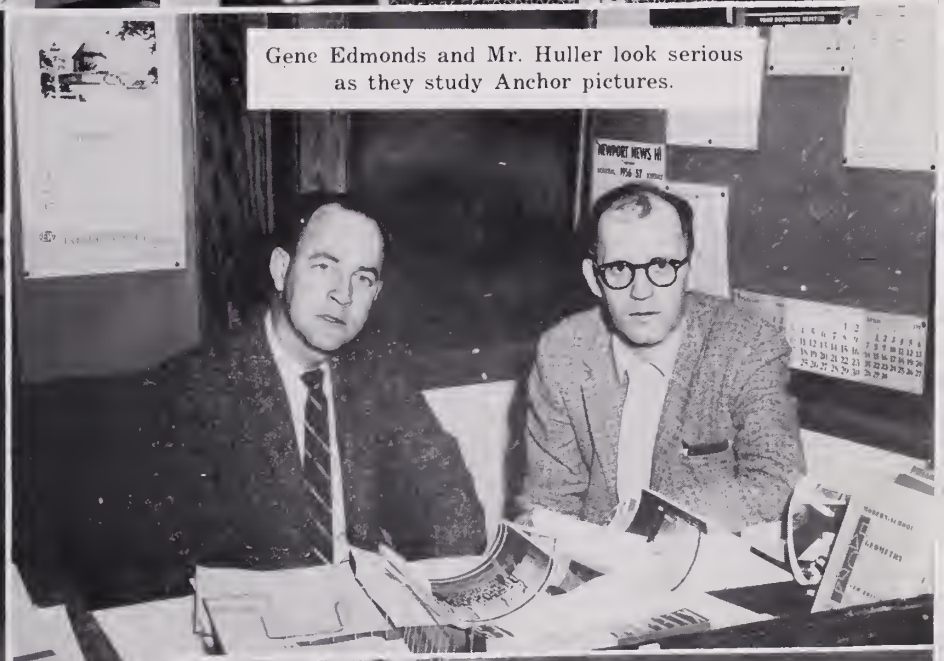

Gene Edmonds and Mr. Huller look serious as they study Anchor pictures.

Gee we're glad this day is over!

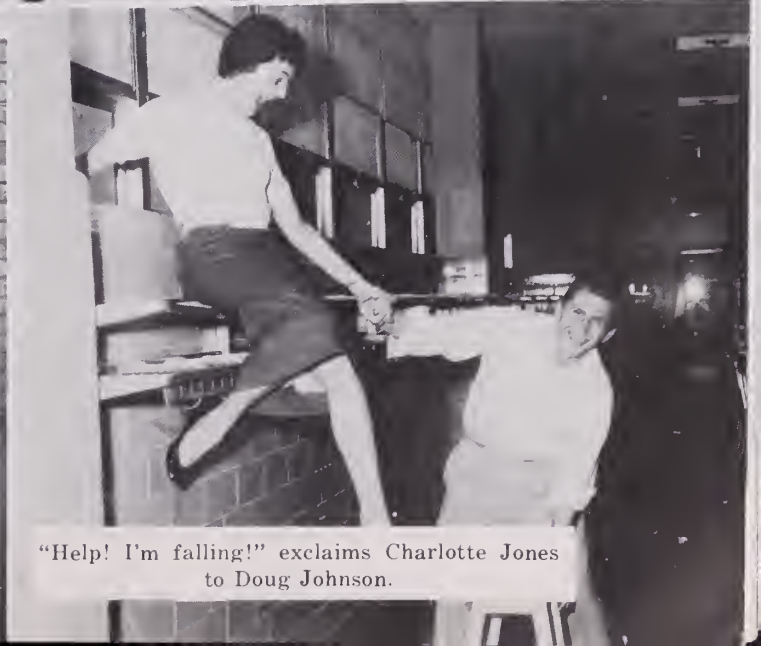

"Help! I'm falling!" exclaims Charlotte Jones to Doug Johnson.

A certain young N. N. H. S. lass is ready for the prom.

And her beau is ready to take her out.

Miss Key, Senior Sponsor, is ably assisted by John Mitchell and Evelyn Casey, Co-Chairmen of Dance Committee.

Ready and waiting for the big day are the cap and gown of some lucky senior.

Blaine Crum raids the refrigerator for a midnight snack.

Raoul Weinstein helps Norma Wilson soothe her aching feet after a hard day.

Writing in friends' books are: Hazel Pegram, Kim Whiteside, Zoe Papas, and Harvey Weinstein.

rry Grogan, Senior President, transfers the cap and gown to next year's Class President, Jack Tesh.

"Oh, for a moment of relaxation," sighs this group of seniors.

Mr. Chambers, basketball coach, discussed the coming game in one of our many assemblies.

etty Jean Dail gives Captain Skippy Weitz the football scrapbook.

The Hall of Fame posed briefly to have their picture taken.

ne Lee Lillaston accepts her diploma with pride from Mr. McIntosh, Principal.

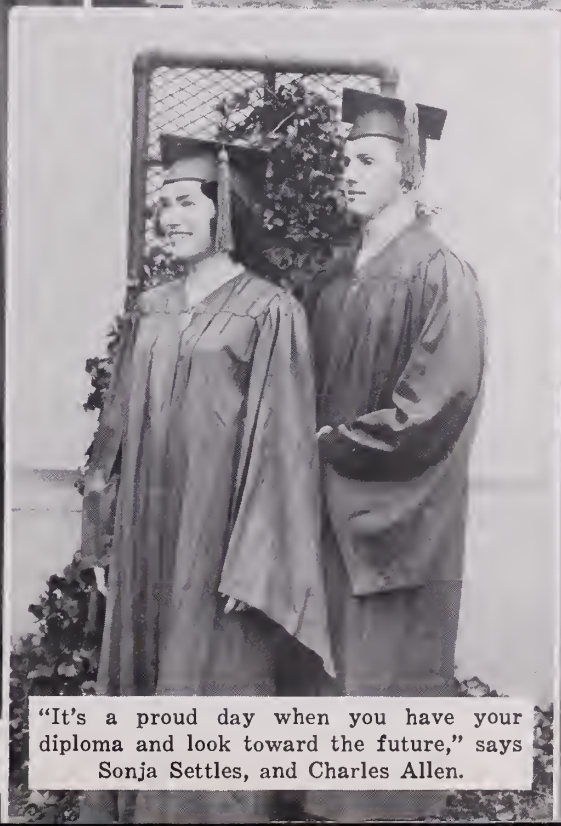

"It's a proud day when you have your diploma and look toward the future," says Sonja Settles, and Charles Allen.

"It certainly was a thrill to get our new pennants," exclaims Judy Abbott.

Underclassmen

Wendell Williamson and Charlotte Edmonds stroll through the lovely veranda at the Jamestown Festival.

To their followers the first

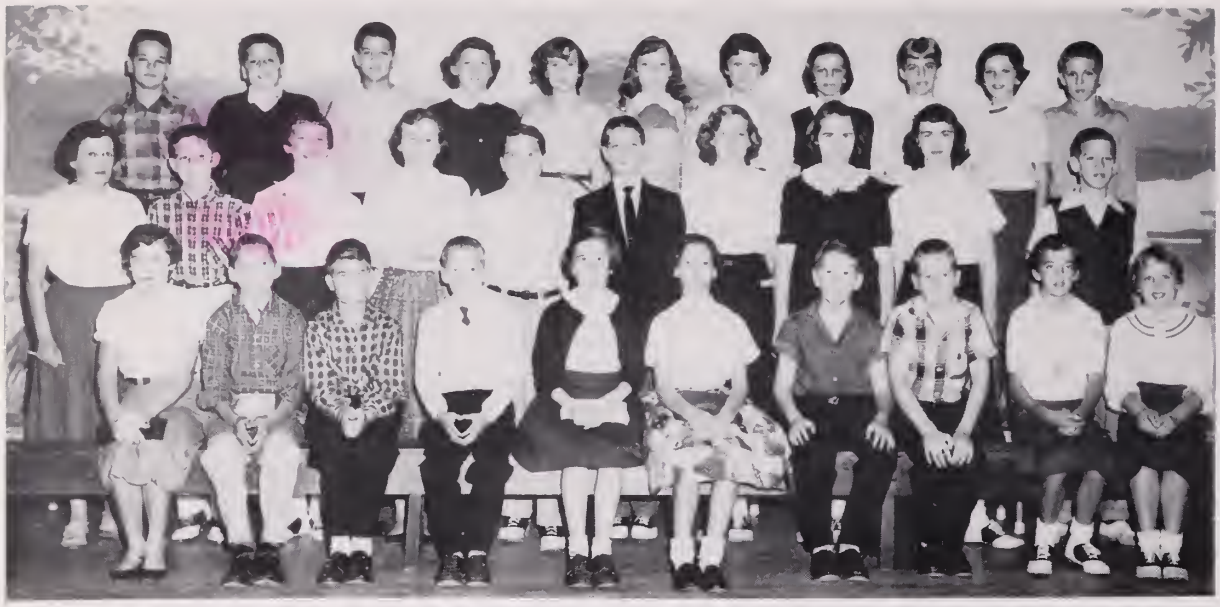

HOMEROOM 101 — 1st row: B Hartless, B. Powell, R. Schwartz, G. Whitehurst, N. Roberts, I. Hall, D. Schwartz, P. Baker, M. Hill, T. Burroughs. 2nd row: Mrs. Forges, L. Spigel, B. Bunting, W. Thornhill, R. Hooker, S. Corum, S. Gorrell, Z. Franks, A. Vernon, J. Walker. 3rd row: D. King, B. Williams, J. Cooper, D. Holton, C. Keffer, L. Hooper, K. Lyon, P. Floyd, N. Horton, P. Sturtevant, G. Kahle.

HOMEROOM 103 — 1st row: D. Hinnant, T. Taylor, E. Glasgow, J. Parker, H. Joyner, D. Joyner, M. Strickland, M. Turner, C. McKinsey, N. Dobson. 2nd row: Miss Owen, J. Hughes, B. Shaffer, J. Adkins, W. Nalls, L. Bond, I. Ward, D. Jackson, A. Strickland, N. N. Hoyle. 3rd row: G. Schweida, M. Phillips, E. Peterson, D. Riley, C. West, A. Smith, M. L. Somervold, V. Shepard, A. Menin, B. Barnhouse.

HOMEROOM 220 — 1st row: R. Sternfield, M. Hobbs, G. Helfrick, J. Rountree, J. Gabriel, E. Williams, B. Norris, G. Futrell, D. Dillaman, M. Barnes, J. Morgan. 2nd row: Mrs. McFall, B. Newman, F. Padgett, G. Smith, C. Roberts, E. Self, B. Dunkey, T. Umberger, S. Phillips, M. Rice, F. Heath. 3rd row: P. Sykes, E. Salley, S. Pullen, N. Saunders, J. House, D. Parrish, D. Rabinowitz, T. Sniffen, S. Ford, P. Hanrahan, F. Johnson.

Settlers left their achievements

HOMEROOM 318 — 1st row: P. Stambaugh, S. Spradlin, M. Cain, P. Larmer, A. Campbell, D. Butler, S. Binder, D. Hancock, B. Veazey, D. Williams. 2nd row: Mrs. Baker, J. Rekrut, D. Briggs, S. Sutton, M. Fallin, J. Schwab, S. Morewitz, K. Brinn, B. Ellis, C. McPherson, B. Bryant. 3rd row: C. Hanrahan, J. Zwerdling, G. Blount, J. Edwards, P. Hoffman, J. Carleton, K. Antine, P. Wright, J. Miller, S. Coder.

HOMEROOM 320 — 1st row: J. Smith, A. Webb, C. Cooke, L. Woodward, N. Gillespie, L. Harrell, H. Seay, P. Nickey, G. Lowe, W. Rosser. 2nd row: Mrs. Sloop, S. Fimpie, M. Smith, P. Hatcher, L. Adams, G. Curry, C. Buffington, L. Henson, C. Clayton. 3rd row: M. Oliver, S. Brooks, W. Brockwell, W. Duck, D. Gilbert, J. Kemp, J. Hudgins, C. Wiggins, C. Stump, R. Thompson, J. Parrish.

Evelyn Casey interviews five foreign students, who are attending NNHS. They are, left to right, Constantine Balanis, Greece; George Hondros, Greece; Constantine Casvikes, Greece; Lin Wong, China; and Abdullah Mina, Lebanon.

These young settlers had to

MR. JACK POWERS
Sponsor of the Eighth Grade

In a fountain-to-be at Jamestown, the eighth grade officers, left to right, Steve Seltzer, President; Judy Hawley, Student Council Representative; and Wendel Williamson, Honor Council Representative look over the Festival site.

HOMEROOM 106 — 1st row: E. Alley, D. Baker, A. Andrews, L. Blandford, C. Barter, M. Booker, P. Andrews, J. Boone, G. Barkley, W. Anspach. 2nd row: Miss Childress, R. Buchan, J. Barbrey, R. Barnes, J. Bowman, C. Blakemore, R. Boyce, R. Callis, B. Bean, B. Barkley. 3rd row: W. Bradford, J. Barbour, O. Baker, A. Hinton, R. Barnes, J. Benfield, C. Barnhouse, R. Artman, R. Butler, K. Berlin.

HOMEROOM 108 — 1st row: B. Crossley, T. Chappell, L. Alfrey, P. Brown, C. Bradley, D. Adams, L. Bond, B. Campbell, E. Celis, N. Brandt, B. David. 2nd row: Mr. Huller, J. Holland, A. Bradley, D. Chappell, B. Joynes, J. Evans, R. Phelps, J. Jackson, J. Church, I. Neal, P. Brown. 3rd row: O. Chappell, S. Crump, H. Patterson, J. Teachey, S. Davis, L. Braddy, C. Crenshaw, C. Linsay, S. Coffey, T. Cowdrey, A. Dail.

Adapt themselves to a strange land

HOMEROOM 110 — 1st row: E. Block, A. Downs, B. Ellis, D. Rife, B. Ewell, J. Dorn, R. Davis, J. Dobson, R. Dunford. 2nd row: Mrs. Bauserman, C. English, R. Doup, J. Davis, C. Comstock, E. Ellis, L. Edwards, D. Davis, D. Doyle. 3rd row: P. Davis, P. Markham, B. Dick, P. Durrette, L. Dunaway, M. Eason, J. Elliot, G. Ellis, J. McLaurin.

HOMEROOM 115 — 1st row: B. Gillette, C. Hamby, J. Fine, B. Frank, J. Gary, R. Ezzell, J. Gatewood, G. Fitzgerald, B. Fixx, E. Ford, T. Forbes. 2nd row: Miss Helmer, S. French, B. Fowler, E. Glenn, S. Gillis, F. Ham, R. Finch, F. Exum, B. Godfrey. 3rd row: M. Fox, B. Fee, F. DeArment, N. Forbes, P. Gabriel, K. Hall, R. Goldberg, S. Groshong, V. Walsh, M. Grant, R. Gilbert.

HOMEROOM 116 — 1st row: J. Morris, F. Hawkins, B. Helmer, W. Goff, V. Haney, E. Hall, J. Harrison, J. Houston, N. Hamilton, N. Hand, R. Helterbran, D. Hunt. 2nd row: Miss Nurney, J. Hawley, J. Harris, J. Jaffee, S. Hawkins, M. Holley, H. Johnson, J. Jones, D. Jackson, A. Greenspon. 3rd row: M. Hill, G. Helliesen, R. Hill, R. Harrell, A. Hall, M. Hollomon, T. Harrison, M. Jeffers, B. Helmer, B. Greene.

At first they found it hard

HOMEROOM 120 — 1st row: J. Perok, R. Powell, W. Powell, J. Monfalcone, S. Moneymaker, L. Marcella, G. Nalls, R. Morrison, C. Powers, Z. Morgan. 2nd row: S. Markoff, R. Poe, B. Marshall, S. Case, T. McLaine, G. Poteat, F. Moseley, R. Meck, B. Mays, J. Moody. 3rd row: Miss Wise, S. McMahone, W. Mingee, D. Merrill, J. Matthews, L. Nelson, J. Moore, J. Mouser, H. Moore, S. Mason, J. Oldfield.

HOMEROOM 217 — 1st row: R. Padgett, R. Leonard, J. Clark, L. Kelly, P. Larsen, R. Ruben, H. Klesmer, J. McCormick, L. Matthews, E. Johnson. 2nd row: Mrs. Nettles, S. Lankford, J. Koger, A. Lee, R. Leifer, M. King, B. Little, M. Keenan, B. Jones, L. Midkiff, J. Lovedahl. 3rd row: N. Madagan, F. Jones, D. Keithley, B. Justice, L. Blechman, D. Lupton, P. Laws, R. Maynard, F. Mageras, D. Loving.

HOMEROOM 303 — 1st row: R. Reese, L. Ramsey, N. Richman, P. Ritter, A. Rinehart, K. Roane, S. Pipkin, J. Sawyer, A. Rowland, T. Rouse. 2nd row: Mrs. Cameron, L. Rogers, D. Roberts, T. Reese, J. Roland, S. Seltzer, R. Price, R. Russell, T. Scott, N. Powell. 3rd row: R. Saunders, M. Scruggs, F. Sage, V. Petty, B. Overman, J. Royal, P. Odom, J. Nichols, D. Pellum, J. Rousey, P. Otterness.

To endure the new path of life

HOMEROOM 305 — 1st row: P. Shinn, P. Rouse, R. Steele, L. Smith, P. Shilling, G. Samuels, C. Taylor, N. Sharf, B. Hewitt, B. Siegel. 2nd row: Mrs. Jones, M. Sloop, A. Short, R. Smith, C. Smith, V. Smith, C. Smith, L. Stidham, J. Sawyer, N. Smith. 3rd row: M. Sandler, L. Rowe, W. Strader, E. Swann, M. Sofikitis, D. Saunders, L. Sparrow, R. Seward, P. Smith, J. Smith.

HOMEROOM 306 — 1st row: Y. Stallings, K. Soloman, C. Venable, H. Tabb, M. Stanfield, C. Watson, J. Taylor, L. Weinstein, R. Spackman, E. Turner. 2nd row: Mrs. Gibson, L. Vanover, J. Carter, M. Van Noy, S. Thomas, H. Underwood, C. Steele, E. Turner, J. Thweatt. 3rd row: N. Staton, C. Stephenson, C. Terry, S. Snyder, P. Taylor, L. Warren, N. Turlington, G. Sullivan, M. Tanner, S. Strickland.

HOMEROOM 307 — 1st row: D. Wray, J. Freeman, G. Whitmore, M. Wilkins, M. Wilkins, W. Williamson, E. Wilkinson, L. Zimmerman, D. Woodard, D. Williams, L. Jones. 2nd row: Miss Parker, J. Zoumplis, B. Woods, J. Walker, A. Webster, K. Williams, J. Wellington, G. Wilson, A. Wiggins, D. Wray. 3rd row: A. Wise, V. Ward, D. Wright, H. West, J. Workman, M. Wilkinson, S. Wanderer, G. Wheeler, M. Venable, C. Whitmer.

The followers struggled to make

Admiring a new formal garden in the birthplace of the Nation, the Freshman officers, left to right, Ronnie Burroughs, Honor Council Representative; Bobby Cannon, President; Marlene Matthews, Secretary; and Steve Veazey, Student Council Representative pause for a rest.

HOMEROOM 107 — Left to right, 1st row: V. Herring, I Doeppe, M. Hartless, J. Spencer, B. Spencer, K. Hartsell, D. Perhealth, E. Talbert, A. Dorn, S. Conn, B. Damron, W. Carver. 2nd row: Mrs. Barrett, N. Dick, V. Edwards, N. Connor, B. Stine, E. Cohen, D. Desler, L. Crum, M. Edwards, E. Darnell, C. Davis, B. Damron. 3rd row: T. Parnell, J. Dickerson, R. Colbert, M. Robbins, D. Phillips, J. Hobbs, J. Dunn, B. Council, E. Kuhn, L. Elder, M. Drewery, B. Dudash.

HOMEROOM 123 — Left to right, 1st row: G. Parker, K. Jones, P. Turner, S. Taylor, L. Jones, C. Marrs, V. Kent, D. Hartzler, P. Hogan, B. Kerns. 2nd row: Mrs. Webb, S. O'Rourke, C. Hopper, D. Jett, P. Johnson, R. Goins, R. Harris, C. Wagner, S. Keithley, B. Houston. 3rd row: J. Johnson, P. Hoyle, J. Kotanchik, B. Jones, C. Thomas, J. McCormick, J. Caldwell, W. Johnson, S. Veazey.

Their ancestors proud of them

HOMEROOM 126 — Left to right, 1st row: B. Block, J. Anker, K. Olshansky, R. Allen, R. Beasley, J. Phillips, M. Quisenberry, S. Banefield, C. Anas, P. Bailey. 2nd row: S. Pinner, B. Thomas, C. Brewer, J. Beach, J. Brenard, M. Chiltan, J. Benthall, R. Avant, D. Cannall, C. Anspach, Mrs. Marstan. 3rd row: B. Anker, E. Spasaro, F. Boyd, V. Tosh, S. Vernon, E. Breeden, C. Flanary, W. Alford, J. Bost, E. Banghan. C. Bell. J. Berzins.

HOMEROOM 203 — Left to right, 1st row: R. Bradley, R. Clark, R. Bowden, E. Collins, G. Collins, N. Collins, F. Hammond, B. Bryant, E. Haley, M. Smith, W. Tugwell. 2nd row: Mrs. LaPides, N. Thomas, W. Prillaman, M. Smith, C. Harrison, B. Crickenberger, B. Hardy, F. Bryant, L. Phillips, M. Cherry. 3rd row: F. Gillespie, J. Murden, P. Burton, A. Carter, D. Woodruff, R. Fowler, F. Bowen, J. Canepa, R. Burroughs, R. Cannon.

HOMEROOM 207 — Left to right, 1st row: B. Pearce, L. Letchworth, T. Levy, H. Margeras, J. Cowan, M. Koskinas, B. Little, A. Livesan, B. Leach, M. Burcher. 2nd row: Miss Free, B. Roady, N. Kulm, S. Lipes, E. Freed, T. Koger, M. Duck, G. Lawson, J. Meade, C. Todd, P. Hoaker. 3rd row: J. Gilman, D. Patten, W. Lotts, A. Grogan, M. Harcum, R. Manning, H. Nachman, D. Lindsay, A. Kyle, V. Kennedy, J. Hall, S. Sheriff.

Each year they could see

HOMEROOM 208 — Left to right: 1st row: H. Mulder, B. McGinnis, C. Edmonds, P. Moore, B. Moell, E. Mellor, W. Alley, J. Meador, J. Marshall, P. Thompson. 2nd row: Mrs. Clift, R. Morgan, R. Moore, V. Martin, C. Matthews, M. Matthews, J. McMahan, R. Wade, J. McMahone, J. White. 3rd row: K. Shackelford, R. Walker, E. Bailey, F. Mays, R. McKee, U. Richardson, P. Morris, S. Jorgensen, J. Thomas.

HOMEROOM 309 — Left to right, 1st row: B. Taylor, J. Woodard, W. Smith, P. Scull. L. Queensberry, J. Morris, G. Smith, J. Frank, E. Tesh, M. Smith, K. Powell. 2nd row: Miss Lundberg, N. Gordon, D. Ritter, G. Spanos, A. Simms, R. Phillips, L. Hartsler, C. Buchanan, B. Settles, J. Gilman, T. Scott. 3rd row: B. Hinson, P. Goodwin, T. Sandler, R. Robinson, J. Shapiro, W. Benthall, W. Sorokin, K. Roberts, C. Smith, J. Sammons, B. Phlegar, J. Mosier.

HOMEROOM 315 — Left to right, 1st row: C. Whitehurst, S. Williams, H. Wilks, K. Vretos, K. Weinstein, J. Houser, J. Gary, C. Zeno, S. Walker, G. Woolard. 2nd row: Mrs. Conn, P. Hamilton, S. Perry, G. Windley, J. Woodlief, E. Harris, C. Williams, T. Wells, J. Saunders, F. Friedland. 3rd row: G. Gill, B. Venable, S. Turner, C. Whitehurst, A. West, C. Nachman, S. Mueller, F. Ward, J. Barnes, J. Hite, M. White.

Their work improving to perfection

HOMEROOM 317 — Left to right, 1st row: J. Ewell, P. Hammonds, M. Suskind, C. Ellis, D. Pearce, G. Dye, C. Dixon, R. Francis, B. Faison, R. Sweeny, S. Edwards. 2nd row: Mrs. Davidson, J. Tolbert, G. Duncan, K. Pearce. H. Estes, R. Carter, R. Rowsey, M. Fisher, R. Evans, R. Eastman, W. Booth. 3rd row: L. Terry, R. Lockhart, K. Crenshaw, M. Ellenson, R. Gallins, B. Forrest, M. Gilbert, J. Drewry, D. Garrett, D. Gardner, J. Fowler, C. Gardner.

Members of the All-Tournament Cast and the directors who received superior rating in the Tournament Plays are, left to right, first row: Willie Turpin, Jonathan House, David Parrish, Pam Pennington, Pat Branch, and Steve Parianous; second row: Carol Brown, Gloria Tart, Jane Penn, Jon Pearl, Howard Fisher, and Russell Parrish.

MR. J. C. RANGE
Sponsor of the Freshman Class

And each year more was

The Jamestown Reception Hall provides a background for this picture of the Sophomore officers. They are, left to right, Billy Jenkins, Honor Council Representative; Frank Ivey, Vice-President; Sally Scoggin, Secretary; and Whit Hancock, President.

HOMEROOM 105 — Left to right, 1st row: J. Ravenscroft, J. Bright, J. Baker, F. Abbott, D. Johnson, D. Belangia, E. Buckley, C. Brown, J. Barrow, B. White. 2nd row: Miss Key, J. Morewitz, D. Bradley, D. Apperson, H. Fisher, F. Anderson, J. Musika, B. Bradley. 3rd row: M. Blayton, J. Bond, C. Lively, C. Campbell, P. Dail, F. Benson, R. Oliver, K. Houck, J. Barber.

HOMEROOM 214 — Left to right, 1st row: H. Horton, R. Lebron, P. Stamey, P. Coalter, M. Jones, G. Howard, C. Todd, N. Stoller, C. Kerman, K. Knight. 2nd row: Miss Krisch, K. Carter, J. Patterson, B. Harrison, K. Elmore, N. Major, L. Seay, R. Johnson, M. Parnell. 3rd row: C. Ingram, C. Jones, B. Carroll, D. Hubbard, F. Ivey, P. Hester, J. Spivey, B. Jenkins, T. Musika.

Required for perfection

HOMEROOM 218 — Left to right, 1st row: L. Pleet, L. Philbeck, W. Spitzer, D. Gaskill, C. Rawls, I. Helterbran, M. A. Meares, P. Fiest, C. Teachey, D. Hinnant, R. Carleton, R. Parrish. 2nd row: Miss Lane, G. Paschall, L. Rucker, R. Cohen, L. Powell, M. Powell, A. Davis, D. Rouse, R. Bracey, J. C. Martin, B. Proctor, C. Phillips, J. Carney. 3rd row: M. Klesmer, D. Martin, D. E. Phelps, R. Phelps, E. Neal, J. Jones, K. Schonfeld, C. Hiemenz, C. Sutherland, L. Preville, B. Seward.

HOMEROOM 301 — 1st row: J. Whitaker, E. Thomas, C. West, J. Tesh, M. Walker, B. Womble, K. Wade, J. Brewer, J. Perok, B. L. Dail. 2nd row: Miss Suttle, C. Tolbert, B. Clarke, K. Turpin, C. Casvikes, J. Antine, J. Vines, W. Codding, J. Turner, F. Brown. 3rd row: E. Webb, R. Turner, J. Wilt, B. Fitzgerald, B. Gordon, F. Thomas, B. Wolf, M. B. Olson, J. Timberlake, M. Patrick, P. Stoller.

HOMEROOM 304 — 1st row: W. Steele, B. Tucker, B. Brown, C. Starling, G. Tart, S. Taylor, S. Scoggin, C. Nickey, N. Stewart, R. Smith. 2nd row: Mrs. Wright, R. Strickland, E. Sweeney, W. Kilgore, R. Smith, S. Spencer, C. Strader, H. Strickland, E. Finch. 3rd row: C. Snelling, B. Talbott, T. Solomon, M. C. Todd, J. Collins, P. Tosh, B. Smith, G. Spivak.

Being lured by adventure or by the hope

HOMEROOM 308 — 1st row: F. Eure, M. Ford, N. Haire, E. Drewery, A. French, S. Vanderslice, R. Forbes, E. Fowler, P. Patterson, J. Rousey. 2nd row: Miss Schaffer, L. Wilson, E. Wise, C. Fox, A. Gallins, J. Hamilton, L. Familant, J. Gorrell. 3rd row: B. Gatling, B. Lindsay, J. Hall, C. Hehl, G. De Moss, B. Gary, H. Conn, W. Hancock.

MR. WILLIAM CHAMBERS
Sponsor of the Sophomore Class

Best wishes to a nice girl? don't get into a wreck this summer.
Monnie Newton

HOMEROOM 310 — 1st row: B. Parton, N. Oldfield, C. Overman, W. Nuckols, J. A. Norman, S. Nesbitt, S. Faber, R. Morgan, L. McKinsey, B. Murphy. 2nd row: Mrs. Shelton, B. Minnick, C. Hacker, J. Nettles, J. Kelly, J. Blanche, N. Midkiff, M. Newton, B. Meador. 3rd row: J. Stone, R. Miller, R. Gary, R. Stoller, R. Mears, R. Dunn, R. Nalls, G. Moore.

Of the future, many settlers became leaders

Taking time out from a tour of the reconstructed fort at Jamestown are the Junior officers, left to right, Jack Tesh, President; Pam Pennington, Secretary; Buck Hart, Treasurer; Dick Wynne, Vice-President and Honor Council Representative; Dan Hardy, Honor Council Representative.

Proudly heading their committees, the juniors kneeling, left to right, are La Rhue Nettles and Judy Leake, Co-heads of the Dance Committee; standing left to right, are Carolyn Todd, Ring Committee Head, and Bobby Derr and Andra Bost, Co-heads of the Decorating Committee.

Mr. Willey and Mrs. Robinson, Junior Sponsors, leave after a busy day.

Now that they had become leaders and

Roslyn Adeleman | Faye Allred | Delbert Amis | George Artman | Wesley Baker | Constantine Balanis | Prisilla Balanis | Janice Barnes

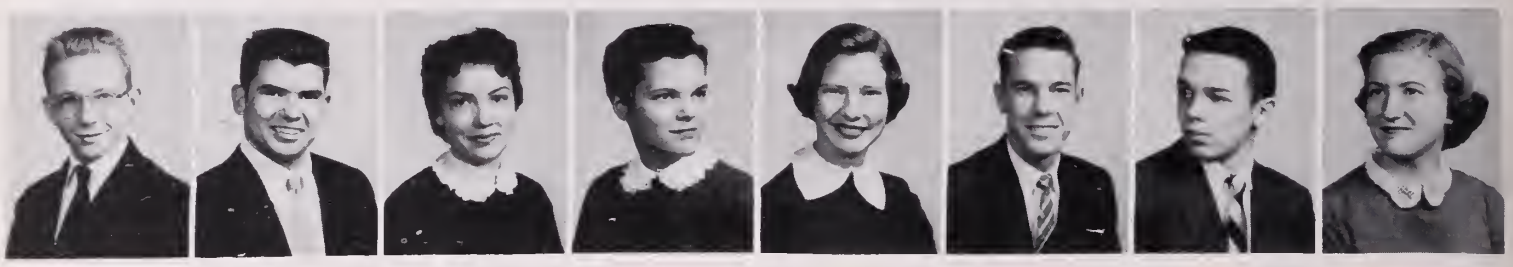

Robert Beasley | Julius Benton | Juanita Booker | Andra Bost | Pat Bowman | Billy Bradley | Chris Bradley | Shirley Brady

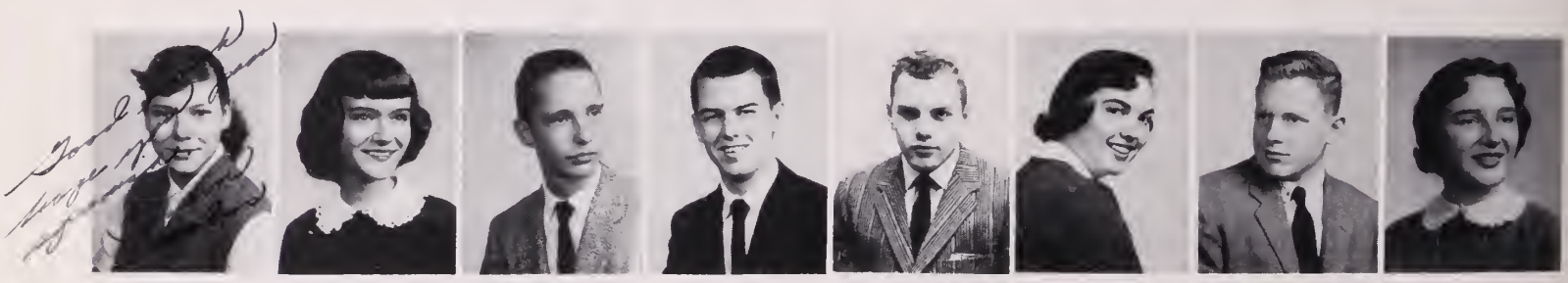

Linda Bridgers | Betty Brockwell | Clyde Bryant | Gary Bunting | Robert Burnes | Jannett Burnette | William Byrne | Ann Cain

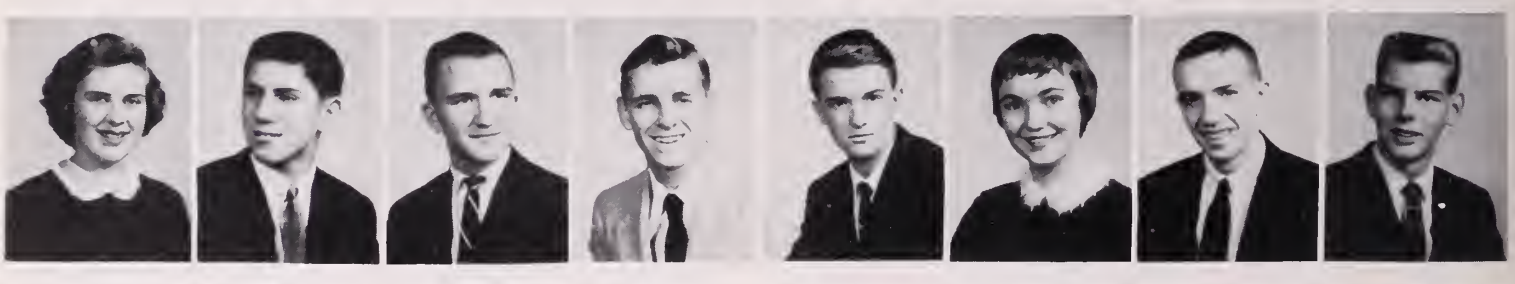

Ann Calhoun | George Canovas | Kennith Case | James Cates | Girard Chambers | Joanna Cherry | Irvin Chilcoat | Tod Christian

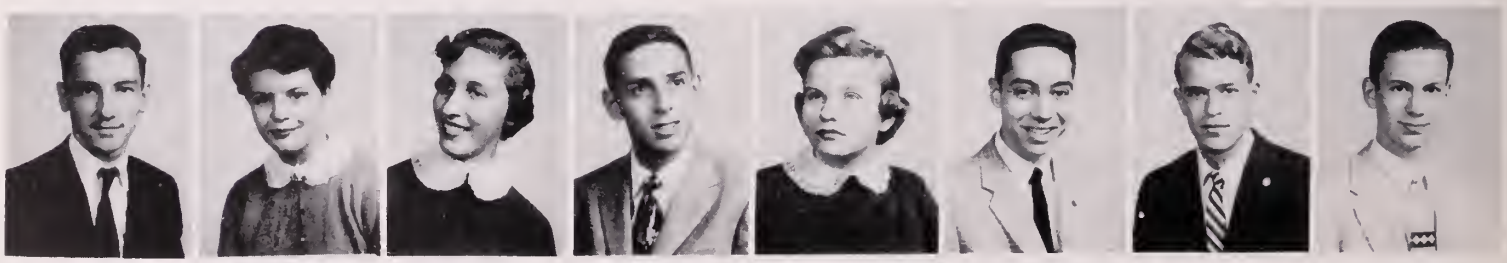

Billy Coble | Mable Comer | Betty Conn | Stanley Conn | Pat Cooper | George Coussoulos | Al Creal | Larry Crickenberger

Improved their work, they were skilled settlers

Janet Cross

Lee Cutchins

Pat Cutchins

Carolyn Dailey

Shelva Daniels

Walter Daughety

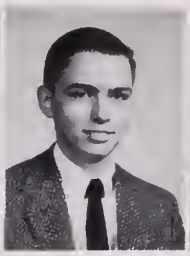
Waverly Daughtrey

Sonny Dauphinais

Bobby Derr

Susie Devell

Dimples Dinwiddie

Herbert Dixon

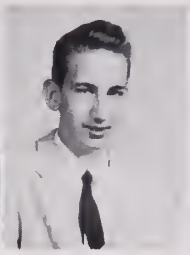
John Dobbins

Eddie Doeppe

Michael Doughty

Joe Drewry

Lois Duke

Dale Edwards

Mary Jo Edwards

Meyera Ellenson

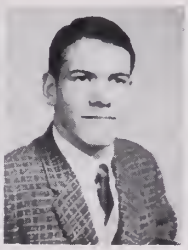
Donald Ellis

Margaret Elmore

Terry Elvington

Colin Faison

Gary Farnsworth

Dewey Faulkner

Harvey Fenigsohn

Elliot Finkle

Helen Flax

Stanley Forbes

Allen Foster

Roy Fox

Evelyn Fryer

Harry Gary

Gail Gaskins

Henry Goad

Herman Gold

Donald Goldenbaum

Wayne Gray

Jimmy Grubbs

Skillfulness made them anxious to

Ronald Guilliams

Bobby Hanna

Jackie Hanna

Anita Hanrahan

Don Hardy

Burt Harris

John Harrison

Buck Hart

Marjorie Hartless

Valiery Hartsell

Philip Hartzler

Kitty Hawley

Robert Hedrick

Roger Heflin

Faye Hinnant

Faye Hitchens

Carole Holloway

Anne Hooper

Pat Horton

Wilbert Horton

Mary Ann Hudgins

Janet Humphrey

Bobby Jones

Douglas Jones

Hal Justice

Andy Kantsios

Bucky Keller

Kay Kelly

Ranny Kennedy

Jesse Kersey

Johnny Kirby

Janet Krause

Judy Lamberth

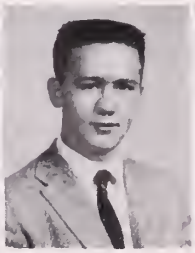
Bobby Latta

Frances Lawson

Judy Leake

Carol Letts

Tommy Leyland

Mae Loose

Ann Mabe

Secure knowledge abundantly

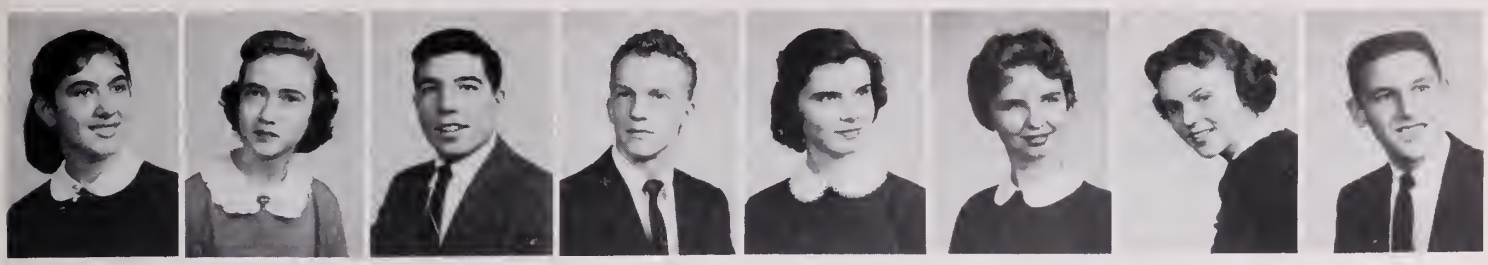

Christine Mageras | Kay Mahone | Mickey Markos | Alvin Marshall | Becky Marshall | Mitch Mason | Mary Anne Mays | Mike McCormick

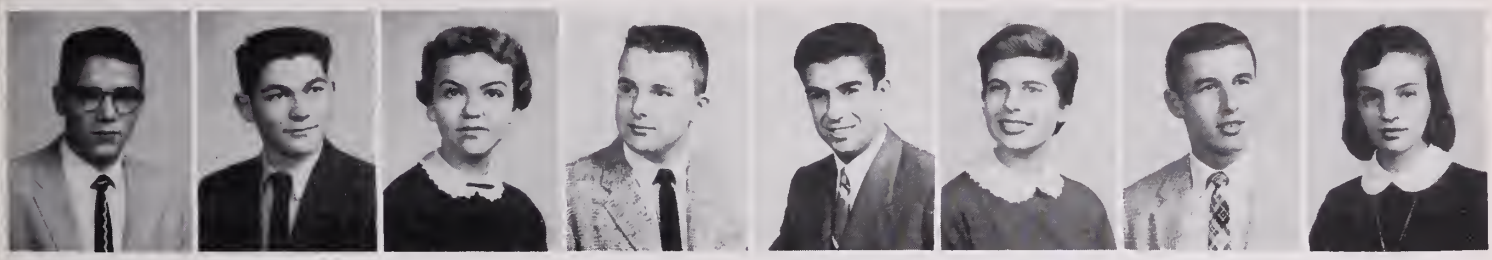

Virgil Meares | Norman Melton | Helen Meredith | Joseph Miller | Abdallah Mina | Sandy Mirmelstein | Donald Mollick | June Moore

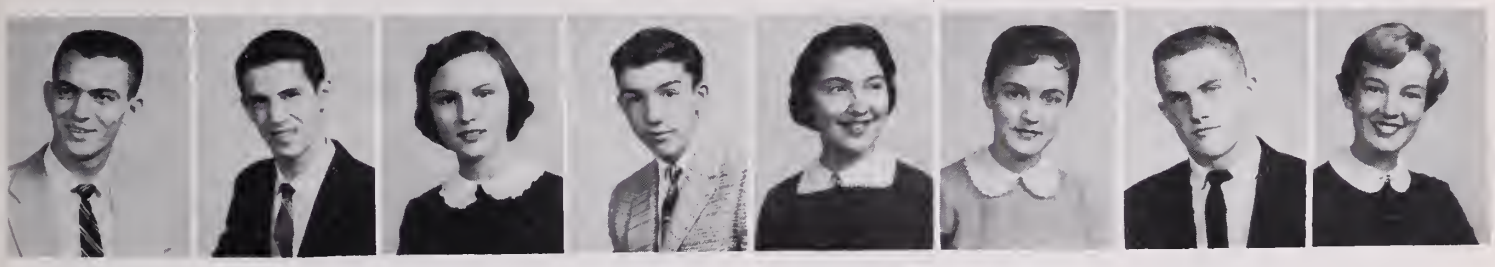

Tommy Morgan | Jimmy Morris | Myrtle Morton | John Munick | Shirley Neihouse | La Rhue Nettles | Dan Outland | Joan Ownby

Barbara Parianous | Donald Parker | David Peltz | Pam Pennington | Jerry Phillips | Linda Powell | Lydia Powell | Connie Proffit

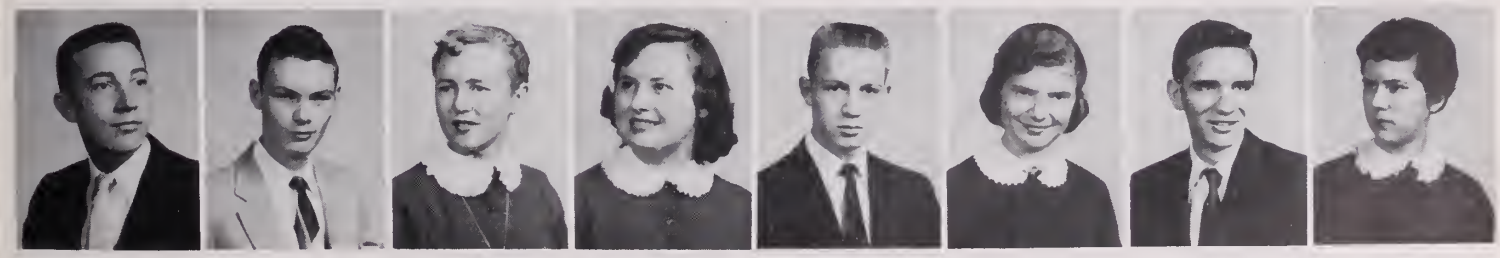

Leslie Puckett | Loftin Quinn | Anne Redford | Beverly Roane | Kenny Roberts | Myra Rosenwasser | Bill Rouse | Lena Rowe

Their culture enabled them to

Linda Sale

Pat Sawyer

Barbara Schofield

Ernest Scoggin

Lonnie Scoggin

Jo Ann Scott

Nancy Shaw

Danny Shelburne

Charlie Sherman

Richard Sisson

Dorothea Sloop

Virginia Smith

T. C. Sparkman

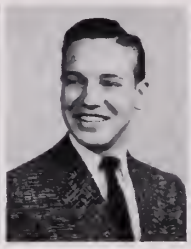
David Stall

Mearle Strickland

Marie Swann

Joe Taylor

Sue Terry

Jack Tesh

Wayne Thomas

Richard Thornton

Brent Tilghman

Herbert Timberlake

William Timberlake

Carolyn Todd

Sandra Torn

Donald Tugwell

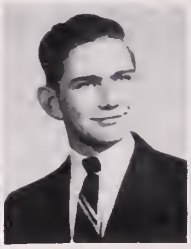
Vance Turnage

Bobby Turpin

Guy Vanness

Jimmy Van Noy

Peggy Vaughan

Dennis Walker

Sandra Weaver

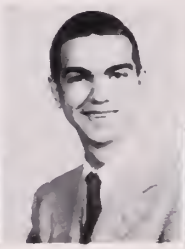
Willie Whitmore

Tommy Wilkinson

Allan Willey

Emma Lou Wilson

Jimmy Wilson

Diane Wimmer

Advance another step

John Womack

Lin Wong

Rodney Wyatt

Dick Wynne

Sue Young

Bobby York

Tzina Zwerdling

Beacon Staff busy at work.

The brain trusts of next year's Beacon Staff are, left to right, Pat Horton, Assistant Editor; Jack Tesh, Sports Editor; and Faye Allred, Editor.

Big wheels of the '58 Anchor are, left to right, Pat Cutchins and Frances Lawson, Co-assistant Editors, and kneeling is La Rhue Nettles, Editor-in-Chief.

Classroom

Steve Veasey and Betty Jean Spencer pause in front of one of the homes in the Jamestown Fort.

As colonists, we used books as our

Comparing the professional newspaper layout with that of the school BEACON are La Rhue Nettles, Carolyn Todd, Charlie Sherman, and Jack Tesh in their journalism class which prepares them for working on the school paper.

Edward Freed, Pete Hoyle, Marlene Matthews, Nancy Gordon, and Peggy Johnson look at their books of *Les Miserables* as Miss Lundberg points out a passage to the ninth grade English class.

Displaying work they have done on the life of Virgil is the Virgil class in Latin. This year they read and studied his epic poem, *The Aeneid*, as students of Latin have done the world over for centuries.

George Canavos studies the "El Camino Real" calendar which Miss Key explains to him in his Spanish 3 class.

Tools to build our mode of thinking

Durwood Adams and Faye Hitchens show their French class dolls dressed in the costumes of the French provinces, and also a typical cottage of a farmer in France.

John Benfield explains to his English 3 class the difference between simple and complex sentences while Miss Parker observes.

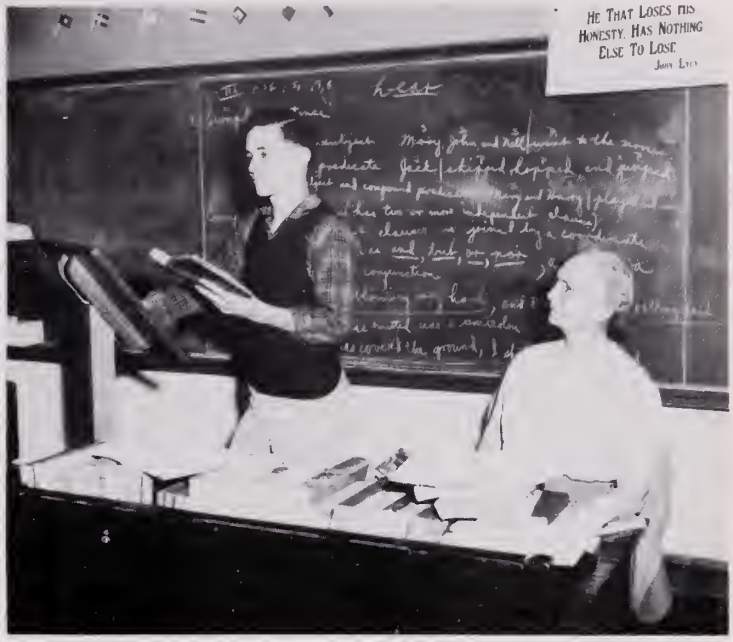

Bruce and Page Smith report on the costumes of the Elizabethan period to their senior English class. In this last year of the five-year course, students study the history of English literature, as well as reviewing the fundamentals of English grammar.

Charles Wiggins and Linda Woodward, in Miss Lane's seventh grade history class, explain to the class where the Shenandoah Valley is located.

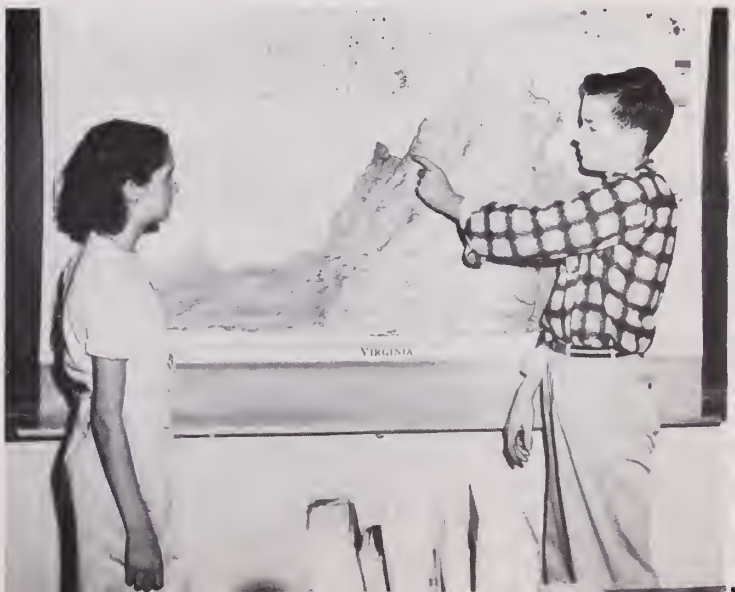

By thorough training we

Judy Hawley and Nancy Powell wash dishes along with Betty Marshall, Sandra Lankford, and Rita Leonard as they are learning to become future homemakers.

Arranging a display such as they might use in their jobs in retailing are Gene Peters, Carolyn McCormick, Pat Burke and Ronald Bass in their D. E. class.

Evelyn Fryer tries to make her forty-words-a-minute time-write in a ten-minute period on new material in her typing class.

Became skilled workers

James Stidham and Wilfred Kilgore put the finishing touches on their coffee table which they are making in wood shop.

"Fried chicken is on the menu today," says Barbara Plemmons as she serves Kay Kelly, Peggy Taylor, and Doris Landen the lunch they prepared in their cooking class.

Linda Anspach, Allen Foster, and Faye Hinnant use an adding machine to determine the total of a column of figures for bookkeeping class.

Because we had a variety of interests

Gary Stephenson, Bill Gwynn, and Millard Thomas study the slide rule in connection with learning about logarithms in Mr. Levy's algebra class.

"Who's afraid of a King snake?" say Christine Anas and Rose Manning, making a report on the snake. In their ninth grade general science class, they also study rocks, shells, soil, and other aspects of the earth's surface.

Mr. Mays, in a physics class, shows Richard Coltrane, Mary Johnson, and Jon Pearl the methods of heat transfer with convection apparatus, conduction apparatus, and a radiometer.

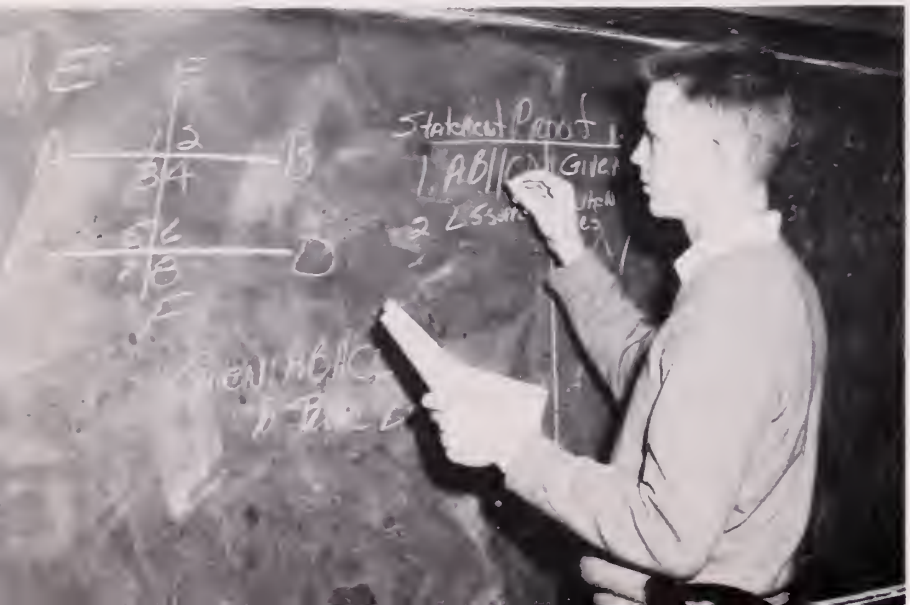

In his plane geometry class, Kenny Roberts begins proving that the alternate interior angles between two parallel lines are equal.

We followed different courses

Harvey Fenigsohn, Waverly Daughtrey, Frank Ferguson, Dick Wynne, and Don Hardy attempt to make hydrogen chloride in an experiment in chemistry class.

Gloria Tart and Courtney Kerman examine an amoeba under their microscope and sketch the protozoan for their biology class.

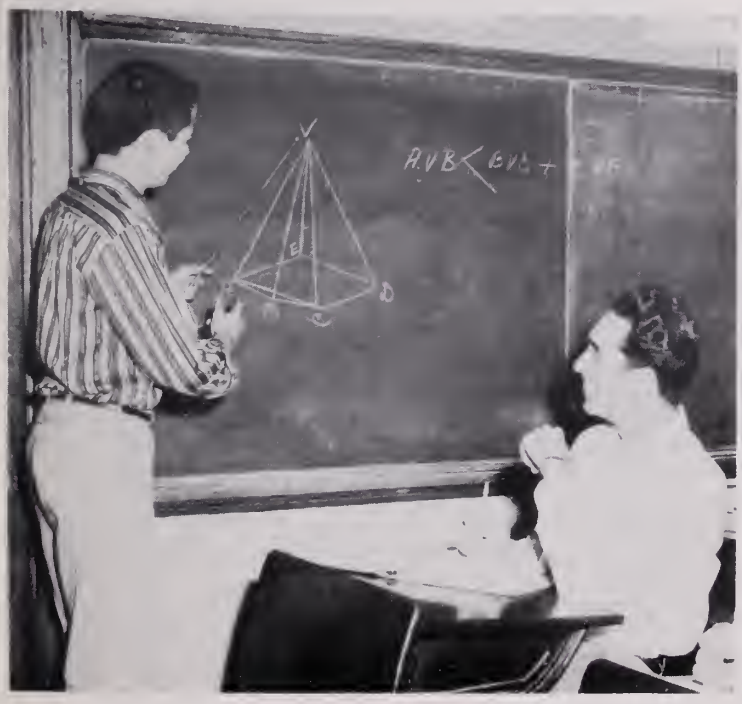

"Which is larger; which is less?" Bill Brewer asks Durwood Adams, pointing to the polyhedral angle which is drawn on the board in their solid geometry class.

Janey Roane, in her office practice class, uses the mimeoscope for marking a stencil to be used in making a school poster.

These courses created worthy

Miss Sherman explains to Carlene Matthews how to transpose music in her ninth grade music class. This is one of the many phases of music that her students learn.

While other members of the drama class watch, Charlotte Jones directs Gloria Tart, Jon Pearl, Lynne McKinsey, and Ned Midkiff in a play.

Practicing diligently on their saxophones so that someday they might be senior band members are Wallace Craver and Ed Harris in their band class.

Results for the ambitious colonists

"Let's sing," say Barbara Wolf and Faye Thomas, preparing for a rehearsal of Handel's "Messiah" in their chorus class.

Jane Hoffman and Jim Todd prepare to rehearse their script for a "Typhoon Time" show as John Southworth and James Cates record their voices in radio-speech class.

As Steve Parianous works on an ink line drawing and Ursula Richardson, Susan Jorgensen, and Virginia Tosh do pictures with pastels. Miss Schaffer discusses clay modeling with Roy Mitchell in her art class.

All this expresses

Abdallah Mina and Miss Strohecker look for a country that was mentioned in the *Senior Scholastic* magazine that the geography class reads.

Betty Conn waits in the driver training car while Miss Wente checks the mileage before they leave.

Bill Gwynn demonstrates his ability on the parallel bars in his physical education class while Loftin Quinn and Bobby Helmintoller wait their turn.

Members of Mr. Powers's eighth grade history class watch as he shows them the Louisiana Purchase on the map, describing how important it was to the growth of all our country.

Our daily life

Miss Wise and Gayle Fallin discuss Oliver Cromwell as the rest of the world history class listens.

Busy milling out a base for a cannon is Leslie Clarke in machine shop, using the milling machine.

Katina Hall and Becky Smith eagerly jump for the ball in a basketball game while Mrs. Masters and others look on.

Barbara Kemp, Frances Smith, Etta Baker, and Katherine Adams discuss a problem encountered in a job with Mr. Bennett in their D. O. class before going to work.

Activities

Joan Ownby and Kenny Roberts add to the beauty of the Jamestown Fort.

First Row, left to right: Miss Ethel Gildersleeve, Carolyn Todd, John Mitchell, Jack Tesh, Skippy Weitz, Jerry Saunders. Second Row: Melinda Walker, Marcia Hoffman, Pat Helmick, Norma Wilson, Gail Morrison. Nancy Keesee, Harvey Weinstein, Marian Timberlake. Third Row: Carole Holloway, Judy Hawley, Nancy Staton, Helen Meredith, Myrtle Morton, Peggy Dail, Janet Moore, Carolyn Clark. Fourth Row: Dianne Hancock, Jo Ann Scott, Janet Cross, Mary Harcum, Joan Dunn, Rita Leonard, Margaret Sloop, Nancy Horton. Fifth Row: Joan Davis, Dianne Wimmer, Pam Brown, Sandra Walker, Jo Ann Norman, Caroline Phillips, Gloria Tart, Nancy Hoyle. Sixth Row: Ronnie Burroughs, Billy Jenkins, Gary Fitzgerald, Wilton Bradford, Steve Seltzer, Steve Veazey, Harry Conn, Joe Shapiro. Seventh Row: Becky Marshall, Lolly Wynne, Evelyn Casey, La Rhue Nettles, Beverley Powell, Nancy Timberlake, Charlotte Jones, Agnes Dick. Eighth Row: Don Hardy, Dick Wynne, Mannie Smith, Billy Greene, Aretie Gallins, Betty Jean Dail, Jackie Walker, Pat Hogan.

STUDENT COUNCIL

Made up of representatives from each homeroom and guided by Miss Ethel Gildersleeve, the Student Council appropriates money for school functions, sponsors dances, and elects representatives to S. C. A. Conferences. This year special stress was made in getting better participation on Council projects and in promoting a friendly atmosphere throughout the school.

Student Body Officers — Our school Government leaders preside over Student Council meetings and assemblies and represent the school to other schools and the community.

Left to Right: Skippy Weitz, Vice-President; Johnny Mitchell, President; Miss Gildersleeve, Advisor; Carolyn Todd, Secretary; Jack Tesh, Treasurer.

EXECUTIVE BOARD

The Executive Board — Heads of the Student Council committees, student body officers, and representatives from each class, who make up the Executive Board, serve as a planning group for the Student Council. They also nominate the Honor Council representatives and plan various assembles.

First Row, left to right: Steve Veazey, Skippy Weitz, John Mitchell, Carolyn Todd, Jack Tesh, Miss Gildersleeve. Second Row: Betty Jean Dail, Aretie Gallins, Harvey Weinstein, Lolly Wynne, Nancy Keesee, Nancy Timberlake. Third Row: Evelyn Casey, Pat Helmick, Beverley Powell, La Rhue Nettles, Norma Wilson, Charlotte Jones. Fourth Row: Jerry Saunders, Marcia Hoffman, Marian Timberlake, Judy Hawley.

HONOR COUNCIL

As the judicial branch of our student government, the Honor Council, composed of representatives nominated by the Executive Board and elected by their classes, handles all infractions of the Honor Code. Dealing with each offender as an individual, the Council's primary purpose is, not to punish, but to impress offenders with the wrongness of their acts so that they will not be repeated.

Sitting: Wendel Williamson, Mrs. Nettles, Carolyn Clark, Nancy Keesee, Don Hardy, Dick Wynne. Standing: Harvey Weinstein, Ronnie Burroughs, Billy Jenkins.

CAFETERIA COMMITTEE

Cafeteria Committee — This group heads the Community Chest and Junior Red Cross drive. They also sponsor the "diner of the week" awards and decorate the cafeteria for special occasions.

Left to right: Rochelle Leifer, Judy Hawley, Kathie Berlin, Harvey Weinstein, Chairman; Ann Webster, Judy Sawyer, Marian Timberlake.

BEHAVIOR CODE COMMITTEE

Behavior Code Committee — This committee planned both Honor Weeks, distributed Behavior Code cards, and helped to plan Safety Week.

First Row, left to right: John Dickerson, Betty Bracey, Betty Dail, Chairman; Pat Helmick. Second Row: Corine West, Mark Hill, Jay Royal, Helen Pegram, Ray Dunford, Virginia Dail, Jimmy Lovedahl, Nancy Powell.

PUBLICITY COMMITTEE

Publicity — Advertisement of all the Student Council projects is taken care of by this committee.

Front Row, left to right: Billy Gordon, Bennett Stein, Steve Seltzer, Caroline Phillips. Back Row: Margaret Cherry, Jerry Saunders, Chairman; Eleanor Fowler.

HOUSE AND GROUNDS COMMITTEE

House and Grounds — Cleaning the N. N. H. S. trophies and awarding the House and Grounds plaque to the best looking homeroom is the job of this committee.

Left to right: John Murden, Kenny Olshansky, Skippy Weitz, Chairman; Gail Morrison, Anita Smith.

POUND, SCRAPBOOK AND BULLETIN BOARD COMMITTEE

Chairmen — Nancy and Marian Timberlake, Pound; Lolly Wynne, Scrapbook; and Norma Wilson, Bulletin Board; are shown discussing their various activities.

Our accomplishments were many

SCHOOL SPIRIT

School Spirit — Decorating the goalposts for football games and promoting school spirit in cheering and following good sportsmanship rules is the goal for this committee.

First row, left to right: Nancy Keesee, Chairman; Tina Burroughs, Paula Sturtevant, Brenda Newman, Patty Sykes, Nancy Horton, Catherine Barter. Second Row: Bobby Derr, Pat Helmick, Anna Wise, Dolly Davis, Bonnie Moell, Betty Bean, Ann Webster, Judy Sawyer.

NEWCOMER'S COMMITTEE

Newcomer's Committee — This committee plans Mouse Assembly and Friendly Typhoon Week and helps to make all newcomers feel at home.

First Row, left to right: Eddie Cohen, Jo Anne Houston, Kathy Roane, Sharron Wanderer, Natalie Roberts. Second Row: Frank Gillespie, Steve Conn, La Rhue Nettles, Co-Chairman; Charlotte Jones, Co-Chairman; Debbie Holton, Julie Jaffee.

DANCE COMMITTEE

Dance Committee — Holding school dances and giving dancing instruction to students at N.N.H.S. comprises the work of this committee.

Sitting, left to right: Jerry Saunders, Beverley Powell, Co-Chairman; Evelyn Casey, Co-Chairman; Pam Pennington. Standing: Sandra Lankford, Dorothy Jackson, Carolyn Stevenson, Patsy Lewis, Edna Martin, Rita Leonard, Betty Marshall.

REMEMBRANCE COMMITTEE

Remembrance Committee — Card showers, gifts, and friendly visits make those who are ill or in grief appreciate the work of this committee.

Reading around the table from left to right: Kenny Olshansky, Peggy Dail, Margaret Cherry, Christine Mageras, Helen Mageras, Aretie Gallins, Chairman; Priscilla Balanis, Rose Gallins.

Such talents as these

Left to right: Juanita Whitaker, Caroline Phillips, Evelyn Thomas, Mary Catherine Todd, Carolyn Smith.

J. V. FLAGTWIRLERS

Backing up the Junior Band and occasionally appearing with the Senior Band, the J. V. Flagtwirlers show their skill through skits and unusual flag-handling. Also, they entertain the school in pep assemblies.

SENIOR BAND

Under the direction of Mr. Leonard Zimet, the Senior Band is one of the busiest organizations in school. They play for all pep assemblies and home football games, present two concerts, take two trips, participate in All-State Band, play for Senior activities, and various other school and civic functions.

First Row: Dewey Faulkner, Al Creal, Tamsey Warren, Randolph Carleton, Sandra Torn, Judson Jones, Kenneth Case, Wilma Spitzer, Rhetta Phelps, Irene Helterbran, DeEtta Phelps, Faye Allred, Bette Heath, Joe Carney, Roslyn Adelman, Frank Ferguson. Second Row: Linda Powell Mabel Drewry, Pat Goodwin, Jimmy Grubbs, Jesse Kersey, Thomas Leyland, Rodney Wyatt, Ed Harris, Thelma Spade, Adrienne Price, Norma Howell, Joan Ownby, Judy Lamberth, Jimmy Wilson, Elliot Finkle, Thomas Scott, Sam Lipes, Julius Benton, Ronald Bass, Mr. Zimet. Third Row: Jimmy Moody, J. C. Martin, Robert Cohen, Harry Covert, Sonny Dauphinais, Dan Rouse, Andy Davis, Don Goldenbaum, Fred Hayman, Leonard Dunford, Gary Stephenson, Fred Thomas, Herbert Timberlake, Dan Outland, Larry Crickenberger, Charles Anspach, Durwood Adams, William Timberlake, James McDonald.

Were effective contributions

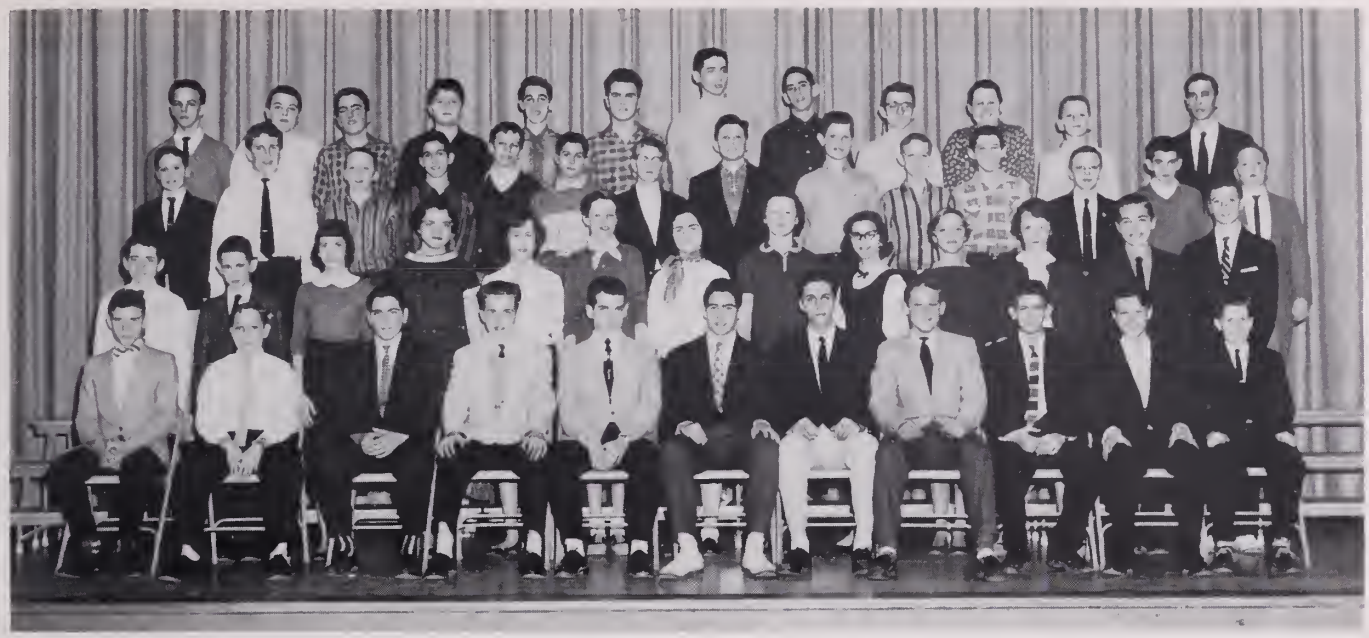

First Row, left to right: Wilton Bradford, Lewis Dunaway, Wayne Johnson, Bill Prillaman, Norman Dick, Charles Anspach, Albert Simms, Allen Hall, Phil Turner, Ruhl Doup, Jimmy Moody. Second Row: Bradley Ewell, Robert Helterbran, Sarah Groshong, Pat Brown, Lucy Blandford, Mabel Drewry, Pat Goodwin, Dorothy Jackson, Faith De Arment, Velma Petty, Carolyn Stephenson, Howard West, Jerry Zoumplis. Third Row: Terry Harrison, Robert Fee, Billy Greene, Billy Anspach, Larry Warren, Fred Sage, Donnie Baker, Roy Morrison, Bobby Buchan, Zeb Morgan, Glenn Barkley, Bobby Fixx, Wally Craver, Kenny Olshansky. Fourth Row: Sammy Lipes, James Workman, Bobby Dick, John Dickerson, Tommy Scott, Jack Harrison, Ed Harris, Horace Underwood, Phillip Durrettee, Russell Maynard, Gary Fitzgerald, Mr. Kelly, Director.

JUNIOR BAND

Preceding membership in the Senior Band, the Junior Band, under the direction of Mr. Kelly, offers experience to the younger band members. They showed their talents this year in a spring concert, the Band Festival, the Band Parents' Concert and in the Solo and Ensemble Festival.

VARSITY FLAGTWIRLERS

These graceful and talented girls appear with the Senior Band at football games and pep assemblies. They also add color to the Spring and Fall Concerts with their intricate and entertaining routines.

Clockwise: Joan Ownby, Adrienne Price, Thelma Spade, Co-Head; Judy Lamberth, Norma Jean Howell, Co-Head.

Poise was accomplished

ENSEMBLE

Members of the Mixed Ensemble sang for several civic clubs this year and appeared in school assemblies and concerts.

Front Row, left to right: Sallie Scoggin, Jean Tesh, Janey Roane, Jane Hoffman, Joan Ownby, Agnes Dick, Dorothea Sloop, Sandra Sherman, Mary Jo Edwards, Faye Hinnant. Back Row: Harvey Weinstein, Wayne Thomas, Dickie Apperson, Dino Vretos, Roger Heflin, Joe Madagan, Richard Sisson, Maynard Thweatt, Marlin Eby, Mr. Leon Jackson.

SENIOR CHORUS

With three performances of Handel's "Messiah" the Senior Chorus began its year. Later they participated in the City Music Festival, appeared in a joint concert with the band, and presented the Spring Concert and the American Folk Opera "Down in the Valley."

Front Row, left to right: Melinda Walker, Jean Tesh, Sallie Scoggin, Mary Johnson, Jane Hoffman, Colleen Luke, Mary Jo Edwards, Sandra Sherman, Carol Hehl, Nancy Major, Adrienne Price, Faye Hinnant. Second Row: Charlotte Rawls, Eleanor Buckley, Joanna Cherry, Lena Rowe, Janey Roane, Christine Ingram, Carolyn Dailey, Dorothy Belangia, Nancy Oldfield, Joan Ownby, Faye Thomas, Gloria De Moss, Barbara Wolf, Mr. Jackson. Third Row: Elaine Ferrell, Barbara Smith, Ann Cain, Peggy Lovic, David Stall, Jimmy Spivey, Wayne Thomas, Burt Harris, Stanley Conn, Curtis Overman, John Gray, Kay Davis, Agnes Dick, Dorothea Sloop, Frances Reese. Fourth Row: Marlin Eby, Harvey Weinstein, Doug Johnson, Jimmy Stroup, Waverly Daughtrey, Edward Doeppe, Roger Heflin, Dino Vretos, Fred Codding, Dickie Apperson, Richard Sisson, Joe Madagan, Steve Parianous, Maynard Thweatt.

Through these activities

THE JUNIOR CHORUS

Performing for the Patrons' League, and taking part in the All-City Festival and concert with the Jr Band made up the Jr. Chorus program this year.

Front: Bonnie Bryant, Helen Margeras, Betty Overman, Linda Ramsey, Gracie Woolard, Catherine Barter, George Whitmore, Lewis Matthews, Roy Wade, Douglas Chapman, Teddy Levy, Steve Conn, Thomas Cowdrey, Frank Gillespie, Kay Moneymaker, Jane Monfalcone, Patty Larsen, Phyllis Ritter, Barbara Ellis. Second Row: Christine Anas, Jeanie Barbour, Kathleen Powell, Betty Kerns, Courtenay Thomas, Sandra Vernon, Wilson Tugwell, Bobby Fowler, Gary Poteat, Roger Callis, Robert Walker, Cheryle Comstock, Dorothy Pearce, Ann Andrews, Phyllis Moore, Betty Leach, Katherine Vretos. Miss Sherman. Third Row: Rose Marie Manning, Harriet Nachman, Bonnie Taylor, Linda Letchworth, Irene Doeppe Kathie Berlin, Alice Kyle, Freddy Bowen, Ronnie Fowler, John Benthall, John Evans, Larry Crum, James Church, Peggy Davis, Connie Zeno, Kay Roberts, Gene Collins, Sudie Barefield. Fourth Row: Carlene Matthews, Carolyn Harrison, Nancy Gordon, Kay Pearce, Joyce Faye White, Sandra Faye Keithley, Judy Mosier, Myrtle Smith, Wilton Benthall, Jerry Woodlief, Paul Burton, Arnold Wiggins, Gene Duncan, Carol Brewer, Ann West, Norman Kulm, Helen Estes. Jeanette Fowler. Joan Dunn. Frances Hammond.

SPEECH ARTS CLUB

This year the Speech Arts Club maintained a Speakers Bureau which presented a panel discussion for the Peninsula P.T.A. Workshop, a program at Patrick Henry Hospital, and a Founders Day Program for our P.T.A. The club also sponsored participation in the Eastern District Forensic Meet, the American Legion Oratorical Contest, and the *Voice of Democracy Contest.*

First Row: Mrs. LaPides, Mary Magann, Bruce Smith, John Mitchell, Carolyn Todd, Vance O. Turnage, Harvey Fenigsohn. Second Row: Juanita Whitaker, Helen Meredith, Becky Marshall, Jeanne Baker, Bobby Dunn, Cope Hiemenz, Robert Byrne. Third Row: Emma Louise Wilson, Mary Anne Mays, Ann Cain, Jeanette Barrow, Shirley Brady, Eugene Peters, Martha Magann. Fourth Row: Kenneth Schonfeld, Billy Gordon, Andy Kantsios, James Cates, Stanley Conn, Myra Rosenwasser, Joanna Cherry. Fifth Row: Carolyn Lively, Mary Beth Olson, Aretie Gallins, Gene R. Peters, Billy Jenkins.

Lively colonists boosted our spirit

Left to right, First Row: Beverly Powell, Carol Wornom, Head; Evelyn Fryer. Second Row: Kay Davis, Judy Leake, Evelyn Casey, Andra Bost, La Rhue Nettles, Kitty Hawley.

VARSITY CHEERLEADERS

Behind each cheer in a pep assembly is hours of hard work and diligent planning by the varsity cheerleaders. These girls encourage school spirit, plan all pep assemblies, lead cheers at football and basketball games, and represent the school at various civic functions.

JUNIOR VARSITY CHEERLEADERS

These girls, participating enthusiastically in all pep assemblies and leading cheers at Jayvee football and basketball games, contribute much to school spirit.

Left to right: Charlotte Rawls, Marlene Matthews, Sally Scoggin, Kay Knight, Head; Sandra Taylor, Carlene Matthews, Christine Anas.

First Row: Henry Goad, W. D. Dangler, Russell Parrish. Second Row: Barbara Womble, Howard Fisher, Jane Penn, Steve Parianous, Carol Brown, John Wiedman, Carol Starling, Peggy Coalter, Willie Turpin, Anne Hutcheson, Charlotte Jones, Judy Bright.

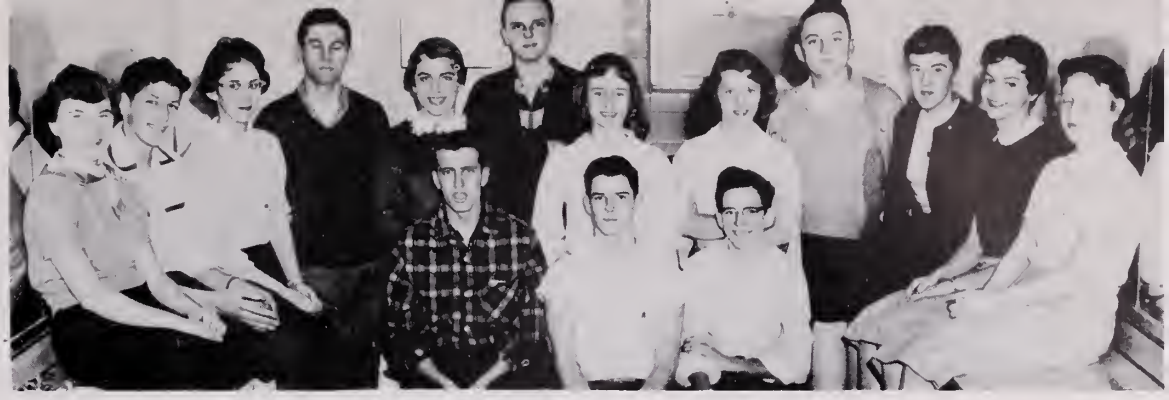

DRAMA STAFF HEADS

These students, in charge of all that goes on backstage—make-up, scenery, lighting, props, sound effects, costumes, and advertising and ticket distribution as well—are as necessary to a successful play as the actors.

STAGE CREW

Our stage crew operates the scenery and lights for all high school productions and is in charge of any electrical equipment whenever the auditorium is rented.

Bobby Carroll, Henry Goad, Ned Midkiff, Wilbert Horton, Robert Helmintoller, William Dangler.

USHER HEADS

These girls head the various departments of the usher staff and add color and order to school programs as they collect tickets, distribute programs, and direct guests to their seats.

Porter Phillips, Jane Hoffman, Nancy Keesee, and Mary Johnson.

THESPIANS

Thespians is a national honorary society for students who have done outstanding work in the field of drama, either backstage or in front of the footlights. The Newport News High School chapter holds an annual banquet at which awards are presented and new members initiated.

First Row: Jane Penn, Nancy Keesee, Pat Helmick. Second Row: Nancy McCormick, Ned Midkiff, Evelyn Bunn, Pat Branch, Tzina Zwerdling, Nancy Shaw, Billy Williams. Third Row: Helen Meredith, Janice Barnes, Delores Monfalcone, Sandy Mirmelstein, Margo Parker, William Dangler, Anne Hutcheson. Fourth Row: Judy Blechman, Wilbert Horton, Henry Goad, Robert Helmintoller, Dale Edwards, Russell Parrish, Jewell Hamner.

Many individuals sought training

FUTURE NURSES OF AMERICA

Sponsored by Mrs. Carney and Mrs. Coldroney the Future Nurses started a lending library cart at the Riverside Hospital and heard talks on various kinds of nursing work.

First Row, left to right: Glenda Howard, Bette Lee Heath, Barbara Johnson, Helen Flax. Second Row: Meyera Ellenson, Sandra Torn, Margaret Elmore, Priscilla Balanis, Barbara W. Moore, Lena Rowe, Charlotte Jones, Peggy Coalter. Third Row: Tzina Zwerdling, Carole Hollaway, Joan Williams, Gloria Hand, Gayle Fallin, Anne Hutcheson, Myra Rosenwasser.

FUTURE HOMEMAKERS OF AMERICA

N. N. H. S. members of the F. H. A. served as hostesses to the Peninsula supper, and celebrated National F. H. A. Week with a Mother-Father-Daughter Banquet.

First Row, left to right: Kay Hartsell, Nancy Powell, Rochelle Leifer. Second Row: Zoe Papas, Catherine Barter, Nancy Hand, Carolyn Ellis, Barbara Ellis. Third Row: Sondra Coffey Miss Kelly, Ann West, Peggy Lovic, Colleen Luke, Barbara Parton.

FUTURE TEACHERS OF AMERICA

This year members of the F. T. A. observed and taught in various schools, held a Dutch treat supper and a Spring banquet, and celebrated National Education Week by presenting an apple to each high school teacher.

First Row, left to right: Anne Lee Lillaston, Porter Phillips, Gail Morrison, Mary Johnson, Betsy Wilson, Jane Hoffman, Roslyn Adelman, Louise Powell, Jo Ann Scott. Second Row: Tamsey Warren, Shirley Smith, Bruce Smith, Dorothea Sloop, Helen Flax, Sandra Weaver, Carolyn Todd, Janet Cross, Carol Wornom, Meyera Ellenson, Melinda Walker. Third Row: Miss Gildersleeve, Lucy Kinlock, Pat Cutchins, Nancy Shaw, Norma Wilson, Mary Jones, Sandy Mirmelstein, Betty Conn, Tzina Zwerdling, Lolly Wynne, Sandra Sherman, Frances Scheinman.

For their definite careers

D. O. CLUB

Members of the D. O. Club attended the State Convention of the D. O. Clubs of Virginia, participated in district meetings, held their annual Employer-Employee Banquet, and co-sponsored several school dances.

Front Row: James McDonald, Frances Smith, Barbara Kemp, Leonard Dunford. Middle Row: Janey Roane, Mary Magann, Juanita Booker, Maxine Petty, Etta Baker, Katherine Adams, Evelyn Bunn. Back Row: James Strickland, James Comer, Robert Johnson, Hilton Henderson, John Harrison, Billy Coble, Mr. Bennett.

D. E. CLUB

Members of the D. E. Club were hosts this year at the District Convention of the D. E. Clubs of Virginia. Members also attended the D. E. State Convention, held their annual banquet, and co-sponsored the Harvest Hop with the D. O. Club.

First Row: Jo Ann Coble, Maynard Thweatt, Jerry Phillips, Carolyn McCormick, Ellen Anas, Irvin Chilcoat, Patsy Bloxom, Billy Hanrahan, Mrs. Hamilton. Second Row: Presley Powell, Bobby Maddy, Dorothy Faulk, Mable Comer, Peggy Linker, Linda Bridgers, Margaret Stanfield, Doris Landen, Lonnie Scoggin, Eugene Chapman. Third Row: Ronald Bass, Gene R. Peters, Douglas Jones, Horace Elvington, Donald Johnson, David Newton, Delbert Amis, Eugene O. Peters, Norman Melton.

First Row: Mrs. Robinson, Nancy McCormick, Betty Jean Dail, Norma Wilson, Norma Jean Howell, Bobbie W. Moore, Cynthia Clontz, Deanna Steele, Shirley Smith. Second Row: Sandra Ingels, Pat Cannon, Joan Burcher, Carolyn Clark, Bertha Smith, Christine Ezzell, Vera Cutchins, Kay Walker, Joan Williams, Marie King, Zoe Papas, Helen Pegram. Third Row: Kathleen Taylor, Sandra Kerman, Thelma Spade, Janey Roane, Kay Davis, Elaine Ferrell, Eleanor Seward, Mary Ellen Brewer, Pat Letzinger, Virginia Dail, Delores Monfalcone, Beverley Powell, Phyllis Wiggins, Wanda Hodge, Helen Avant, Peggy Taylor.

FUTURE BUSINESS LEADERS OF AMERICA

Organized this year for the first time at Newport News High, the F. B. L. A. held various social functions, co-sponsored the "Heart Hop," sent members to a regional convention, and prepared a "follow-up" study of 1955-56 Vocational Office Training students.

First Row, left to right: Miss Free, Gloria DeMoss, Barbara Johnson, Helen Flax, Sandra Weaver, Tzina Zwerdling, Nancy Shaw, Eleanor Fowler, Diane Wimmer, Carol Brown, Juanita Whitaker, Lolly Wynne, Judy Abbott, Carol Wornom, Carolyn Todd, Marian Timberlake, Meyera Ellenson. Second Row: Pat Branch, Henry Horton, George Pipkin, Jean Tesh, Lucy Ann Kinlock, Cammie Dick, Page Smith, Jane Hoffman, Sandra Sherman, Mary Morrison, Linda Powell, Nancy Stoller, Johanne Coates, Carole Holloway, Melinda Walker, Tamsey Warren, Janet Cross, Caroline Phillips, Billy Williams, Carol Hehl, Bette Heath, Frances Scheinman, Mary Johnson, Gail Morrison.

LATIN CLUB

Latin Club — Latin Club members learn about Roman life through talks, slides, plays, quiz programs, book reviews, the celebration of the Saturnalia in December, the observance of Open House, and a Roman Banquet, at which new members are initiated.

LIBRARY ASSISTANTS CLUB

Members of the Library Assistants Club work in the school library each day. These girls sold pencils outside of school to buy books for the children's wards in the local hospitals and celebrated Book Week by making exhibits, conducting two contests, and compiling book lists for students' use.

Left to right: Diane Wimmer, Zoe Papas, Hazel Pegram, Deanna Steele, Pam Pennington, Betty Bracey, Martha Magann, Ann Lee Lillaston, Wanda Hodge.

FRENCH CLUB

French Club members have learned a great deal about France this year through programs presenting a French fashion show, a French puppet show, French games, a speaker on France, and film slides on the French provinces.

First row, left to right: Judy Blechman, Robert Byrne, Norma Wilson, Mary Todd, Billy Williams, Frances Scheinman, Joanne Welstead, Jewell Hamner, Betsy Wilson, Doris Garrett. Second Row: Cammie Dick, Page Smith, Janet Cross, Priscilla Balanis, Mary Anne Hudgins, Margaret Cowan, Barbara Johnson, Barbara Brown, Kenny Olshansky, Phyllis Moore, Katherine Vretos, Eileen Rash, Mrs. Gibson. Third Row: James Cates, David Stall, Claude Tolbert, Durwood Adams, Richard Coltrane, Jimmy Shires, Don Goldenbaum, Eddie Cohen, Eleanor Buckley, Norman Dick, Nancy Gordon, Joan Dunn, Evelyn Thomas.

Our character was strengthened

First Row, left to right: Michael Frierman, Elliot Finkle, Wally Craver, Pete Hoyle, Dino Vretos, Vance Turnage, Harvey Fenigsohn, John Berzine, Don Goldenbaum. Second row: Dewey Faulkner, Tamsey Warren, Robert Byrne, Janet Cross, Steven Conn, James Cates, David Lundquist, Al Creal, Fred Thomas. Third Row: Carl Hacker, Nancy Stoller, Richard Sisson, Ed Webb, John Dickerson, John Murden, Peggy Dail, Lucille Phillips, Shirley Smith, Mr. Mays. Fourth Row: John Patterson, Herman Gold, Davis Martin, Bobby Stoller, Ben Harrison, Carol Todd, Pete Haaker, Bruce Smith, Page Smith, Cammie Dick.

SCIENCE CLUB

Science Club members held field trips and work parties to prepare a club project, "Insects," for exhibition at William and Mary on Science Day, where it qualified for state competition at the Virginia Academy of Science meeting.

irst Row, left to right: Barbara Council, ohn Gilman, Joan Ownby, Clay Strader, obby Derr, Susan Vanderslice, Jane Phil-ps. Second Row: Joan Sammons, Carol tarling, Abby Dorn, Miss Chaffer, Janice imberlake, Eleanor Fowler, Caroline Phil-ips, Louise Powell. Third Row: Wayne mith, Jimmy Johnson, Tommy Wilkinson, obert Harris, Doris Garrett, Margaret herry, Shirley Mueller.

ART CLUB

Members of our Art Club, which was formed this year, have held bi-weekly meetings and taken a field trip to the Virginia Museum of Fine Arts and the Art Department of Richmond Professional Institute.

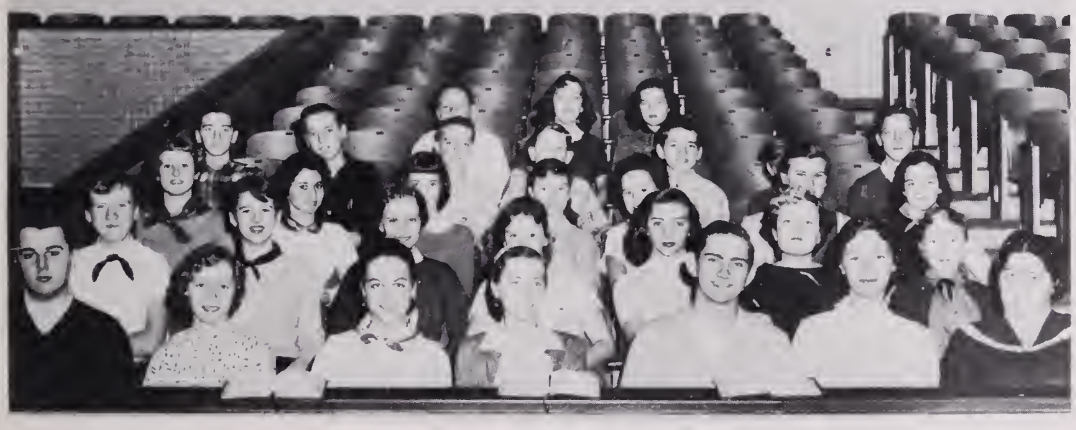

First Row, left to right: Joe Miller, Martha Magann, Katherine Crenshaw, Lois Hartzler, Vance Turnage, Aretie Gallins, Miss Skeeter. Second Row: Carol Brewer, Carol Hehl, Nancy Major, Judy Bright, Julia McLaurin, Patty Andrews, Elaine Wilkinson. Third Row: Rhetta Phelps, Betty Forrest, Sarah Groshong, Yvonne Stallings, Bonnie Bryant, Gwen Wilson, Carolyn Crenshaw. Fourth Row: Philip Hartzler, David Stall, David Hartzler, Alvin Downs, Bradley Ewell, John Dobson, Roy Dunford. Fifth Row: Roger Callis, Janice Timberlake, Phyllis Wiggins.

BIBLE CLUB

Just organized this year, the *Bible* Club distributed *Bible* bookmarks which listed readings for every day from Thanksgiving to Christmas.

Membership in these honorary

ANCHOR STAFF

Our ANCHOR, record of a school year and storehouse for thousands of memories, is compiled by these girls. In October staff members attended the Columbia Scholastic Press Conference in New York City.

First Row, left to right: Gail Morrison, Anne Lee Lillaston, Frances Scheinman, Porter Phillips, Agnes Dick, Betty Jean Dail, Evelyn Casey, Adrienne Price, Shirley Smith, Pat Branch. Second Row: Cammie Dick, Nancy Keesee, Nancy Timberlake, Lolly Wynne, Carol Wornom, Jane Hoffman, Page Smith, Carolyn Clark, Bruce Smith, Judy Blechman. Third Row: Kitty Norman, Kay Davis, Beverley Powell, Thelma Spade, Betsy Wilson, Mary Johnson, Zoe Papas, Deanna Steele, Nancy McCormick, Mary Morrison. Last Row: Billy Williams, Joan Burcher, Joan Williams, Gayle Fallin, Judy Abbott, Marian Timberlake, Johanne Coates, Pat Helmick, Marcia Hoffman, Norma Howell.

BEACON STAFF

These students compile and publish THE BEACON, the school newspaper, which appears bi-weekly, with special editions for Thanksgiving, Christmas, and graduation. In March, members of the staff attended the Columbia Scholastic Press Conference in New York City.

Front Row, left to right: Anita Hanrahan, Judy Lamberth, Deanna Steele, Shirley Smith, Judy Leake. Second Row: Pat Horton, Faye Allred, Marcia Hoffman, Pat Helmick, Evelyn Casey. Last Row: Harry Covert, Gail Gaskins, Shirley Neihouse, Bruce Smith, Helen Meredith.

Societies was considered a privilege

NATIONAL HONOR SOCIETY

Membership in the National Honor Society, one of the highest honors a high school student may achieve, is earned only by those seniors and juniors who are outstanding in scholarship, leadership, character, and service.

First Row, left to right: Agnes Dick, Pat Helmick, Marcia Hoffman. Last Row: Evelyn Casey, Mr. Huller, Betty Jean Dail.

First Row: Adrienne Price, Anne Hutcheson, Evelyn Casey, Nancy Keesee, Page Smith, Betty Jean Dail. Second Row: Jerry Saunders, David Lundquist, Peggy Lovic, Agnes Dick.

QUILL AND SCROLL

Quill and Scroll is an honorary society for students who excel in the field of journalism. Membership in the N.N.H.S. chapter is earned through outstanding work on the ANCHOR or BEACON Staff.

THE KEY CLUB

Among the Key Club's projects this year were a collection of food for the poor at Thanksgiving, a collection of toys for the Fire Department at Christmas, a convention, two dances, and the planning of the Leader's Banquet. Two members attend a Kiwanis Club meeting bi-weekly.

First Row, left to right: Manny Smith, John Southworth, Larry Ruhland, Skippy Weitz, Jerry Grogan, David Wittan, Don Hardy. Second Row: Joe Drewry, Harvey Fenigsohn, Buck Hart, Fred Codding, Dino Vretos, Jimmy Shires, Mike Doughty, Dewey Faulkner, Jerry Saunders, Billy Williams. Third Row: Blaine Crum, Jimmy Van Noy, Jon Pearl, Fred Thomas, Herman Gold, Calmet Sawyer. Last Row: Elliot Finkle, Dickie Coltrane, Raoul Weinstein, Jimmy Wilson, Bill Dangler, Waverly Daughtrey, John Mitchell.

School Life

La Rhue Nettles and Jack Tesh stand in one of the pools in front of the Reception Center at the Jamestown Festival.

These were the performances

Looking a bit scared, the mice file in as the rest of the students look on, remembering their Mouse Assembly.

Judge John Mitchell and Defense Attorney Skippy Weitz, hand out citizenship papers to the eager mice.

Barbara Ellis may be one of the smallest of the mice, but she made a big hit when she performed in the Mouse Assembly.

Trying to show that the mice are worthy of citizenship, a trio of girls display their talent before the judge and jury.

Of the youngest settlers

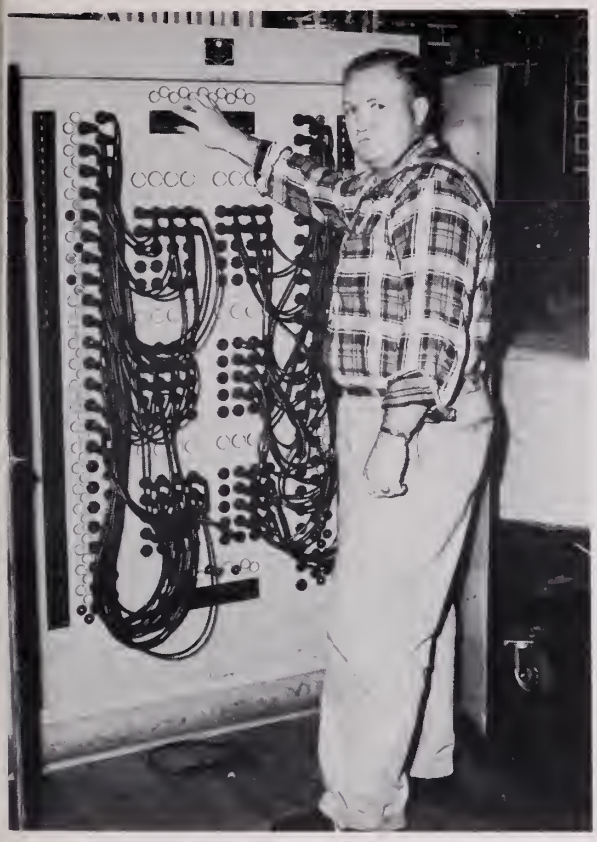

Need any help around school? Bill Martin, our friendly custodian, is the man to do it.

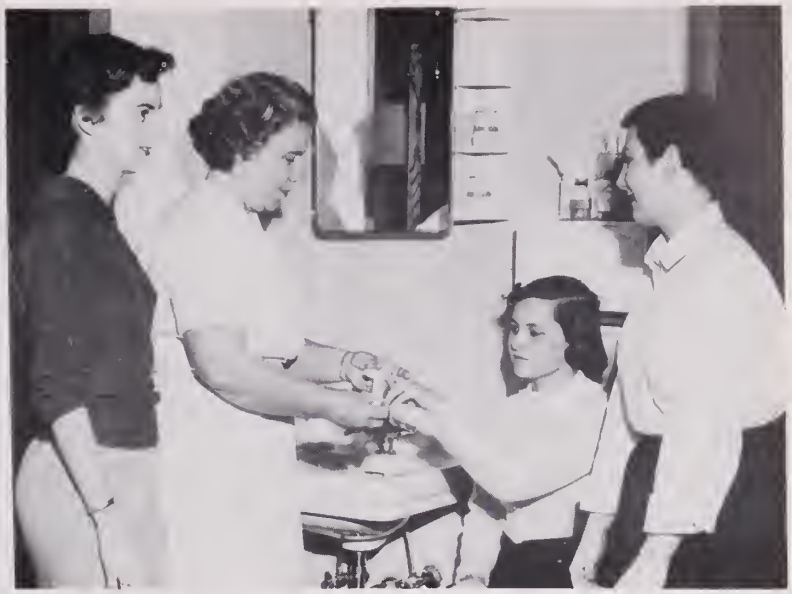

Accidents do happen, as Judy Lamberth found out! However, the school nurse, Mrs. Williams, is always around to help as Gail Gaskins and Shirley Smith can see.

Three of our maids paused a moment from their busy routine of dusting and mopping to have their picture taken.

From early morning until evening, Roy Savage is always doing his best to keep the school in tip-top shape.

We observed festivals

Skippy Weitz, president of the Key Club, which sponsored Safety Week, points to one of the many colorful posters around the school during this week.

Proud of their work done for the Community Chest and the Jr. Red Cross are: (left to right) Marian Timberlake, Jeffry Dorn, and Harvey Weinstein.

Helping to make National Education Week a success were: (left to right) Helen Flax, Ann Lee Lillaston, and Lucy Kinlock, who are members of the Future Teachers Club of our school.

Betty Jean Dail, Jack Tesh, Jeanette Fowler, Whit Hancock, and Patsy Floyd are wearing the big smiles that won them the titles of the friendliest Typhoons during Friendly Typhoon Week.

To better our social life

Mr. Harry Shoff, Director of the Boys' Club, spoke on "Honor, Your Passport to Success" at the fall Honor Assembly.

Working hard? Skippy Weitz, chairman of the House and Grounds Committee and Gail Morrison, assistant chairman, begin work on cleaning up the school for their part in Clean-Up Week.

Gail Morrison, the Head Registrar (Center), Whit Hancock and Frances Lawson, assistants, are busy getting ready for Election Week.

Dick Wynne and Miss Gildersleeve are shown talking over Brotherhood Week and looking at one of the posters to be used.

ETS GO NEWPOR

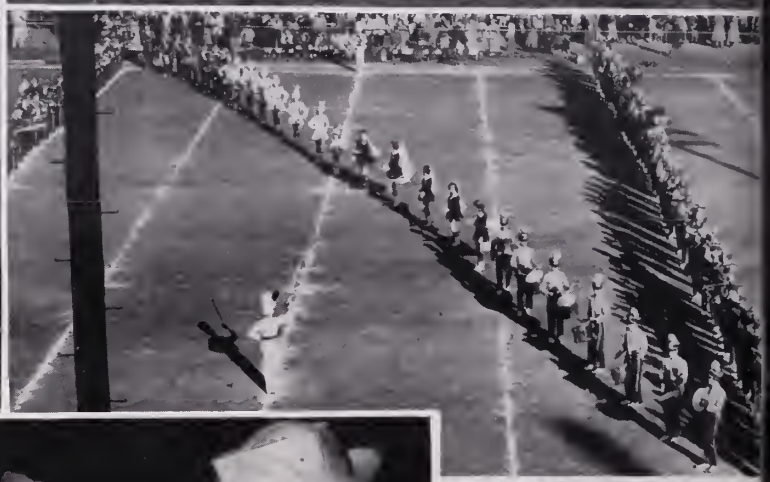

FIGHT-TEAM-FIG

TEAM 15
NNHS

NNHS

NNHS
E

Graciously we gave thanks

George Hondros' speech to us for the Thanksgiving Assembly about the war-torn country in which he had lived was very inspiring to everyone.

Nancy Keesee, Evelyn Casey, Beverley Powell, and Pat Helmick read the scripture in the Thanksgiving Assembly, greatly moving all who heard them.

Santa Claus, played by Dino Vretos, surveys the list left to him by the children in the Christmas Assembly.

Santa Claus brought four marching soldiers and a dancing doll to the Christmas Assembly. They are Rodney Wyatt, Jesse Kersey, Al Creal, Joe Carney, and Melinda Walker.

The music at the Christmas Assembly was provided by the Senior Chorus who sang a few numbers from the "Messiah."

During the holiday season

Needing some help in figuring out credits for college, Marcia Hoffman, Joan Burcher and Miss Kelly are seen talking it over.

"Who's Next?" is probably the most common question in a group like this from Mr. Wheary. He is filling out late slips for Thelma Spade, Joan Williams, and Nancy McCormick.

Smiling about their spring trip to New York are these members of the Beacon Staff, (kneeling) Pat Helmick and Marcia Hoffman, Co-editors; Shirley Neihouse, staff member; (standing) Charlie Sherman, sports staff; Faye Allred, 1957-1958 Editor; and Harry Covert, co-sports editor.

The ANCHOR Staff, who had a wonderful time in New York, pause before Columbia University.

Recognition was given

John Wiedman, Pat Branch and Steve Parianous are shown in a scene from the Senior Tournament Play, "Quiet Please."

Those happy smiles are from Jerry Grogan, the winner of the American Legion award, and Nancy Keesee, the DAR award winner, as they are being congratulated by Mr. McIntosh.

Thelma Spade, our lovely Band Sweetheart, is shown receiving her bouquet of roses from Drum Major Leonard Dunford.

A typical ANCHOR Study Hall scene finds Judy Abbott, Betty Jean Dail, Nancy Timberlake, Evelyn Casey, and Thelma Spade talking with Mr. Huller.

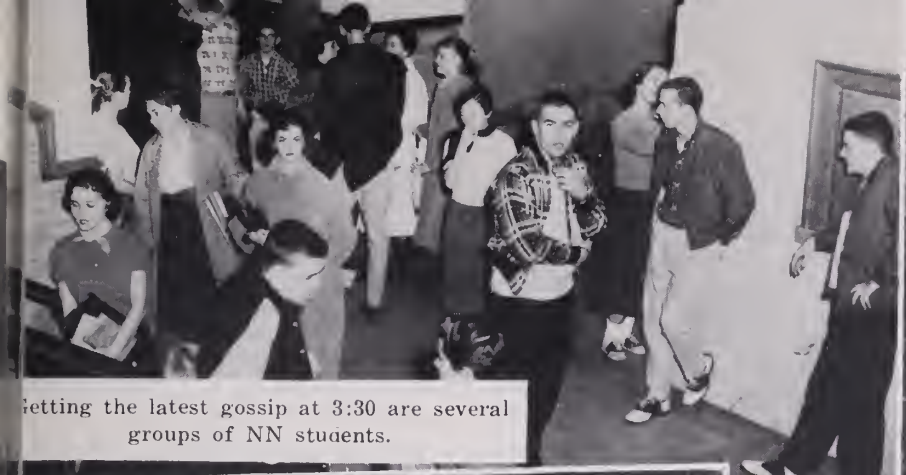

Getting the latest gossip at 3:30 are several groups of NN students.

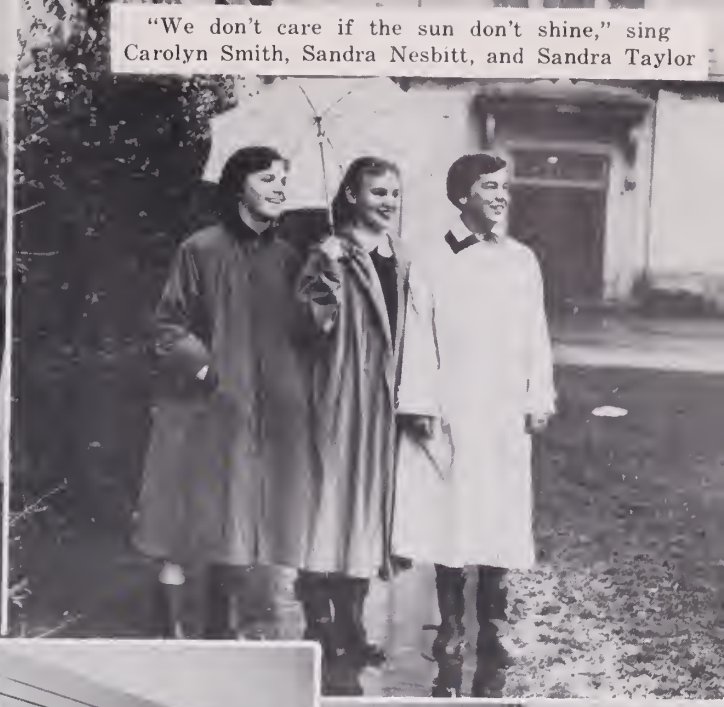

"We don't care if the sun don't shine," sing Carolyn Smith, Sandra Nesbitt, and Sandra Taylor

These students are "boning up" on their exams.

"What happened here?" exclaims Sandra Sherman about Billy Williams' locker.

The tall and short of it is proven by Roger Heflin, Dick Wynne, and Don Ellis

Charlotte Jones, is your Ipana smile for Don Hardy?

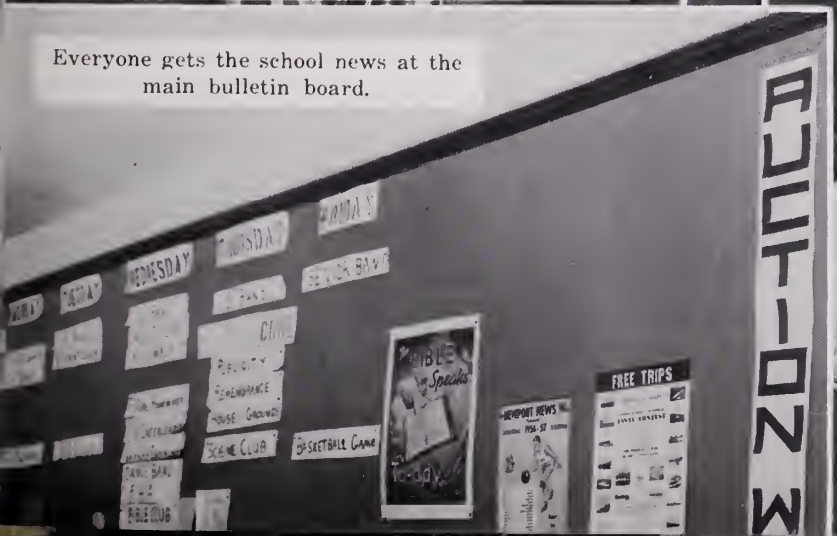

Everyone gets the school news at the main bulletin board.

Admiring their long awaited Senior rings are Helen Pegram, Jimmy Shires, Betty Bracey, Hazel Pegram, and Bill Sawyer.

Sports

Porter Phillips and Jerry Grogan relax after touring the Jamestown Festival site.

We developed ourselves

HAROLD SMITH
Linebacker

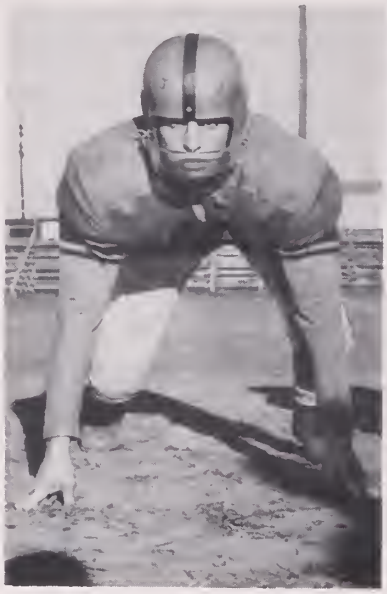

MANNIE SMITH
Tackle

DINO VRETOS
Guard

JOHN MITCHELL
Center

GOALPOST GOSSIP

The Newport News High School gold and blue football team opened their 1956 season with 13 lettermen, but the gridiron fortunes were dark because of Newport News High School playing the toughest schedule in Group I scholastic circles. For the first time in over 20 years, Newport News High School opened its season away from home tying Manchester 0-0. The Typhoon, in its first home game, defeated the Princess Anne Cavaliers 25-6, gaining revenge for the previous season's loss. The Gold and Blue eleven then were defeated by E. C. Glass 25-12. The Gold and Blue gridironers then handed Maury a 13-7 loss. The following week, the powerful Woodrow Wilson Presidents handed the Typhoon a 39-6 shellacking. The Warwick Farmers tied the Typhoons the following weekend in a 6-6 game which saw Warwick, the favorite team, score a touchdown in the waning moments to tie the gallant underdog Typhoons. The Newport News warriors then suffered a 27-12 defeat at the hands of undefeated Norview. They then lost a 12-6 game to the Granby Comets. Again the N.N.H.S. eleven roared back to defeat powerful Cradock 21-20 and played their arch rivals, Hampton, to a 0-0 standstill in their 59th annual Turkey Day Classic.

The record of three wins, four losses, and three ties is not a true indication of the ability of this season's squad. The Gold and Blue Typhoons played eight of the toughest games in the state and gave a highly creditable performance in each of them.

The experts said that if Newport News had had a few breaks and had not had injuries to key players, the Gold and Blue might have had one of the best records in the state.

Coach J. C. Range and Captain Skippy Weitz gave a highly inspirational leadership to this team. Skippy Weitz was awarded the Julian Gordon Trophy for the outstanding player on the squad.

This year's team will go down as one of the best defensive teams Newport News High School has had in many years. From the appearance of this year's squad, it looks as if Newport News will soon regain its position as a Group One football power.

BUCKY KELLER
Quarterback

DAVID JONES
Halfback

SKIPPY WEITZ, Capt.
Fullback

DON ELLIS
End

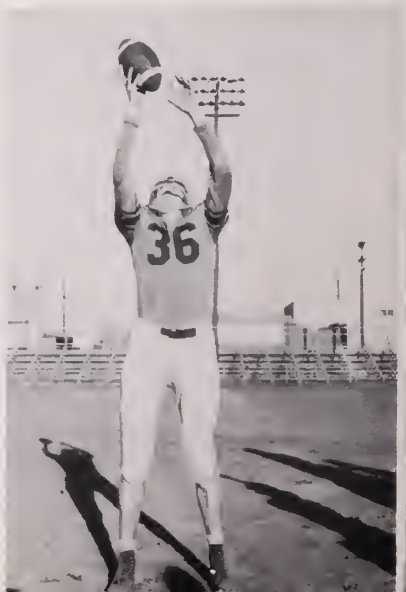

Physically as well as mentally

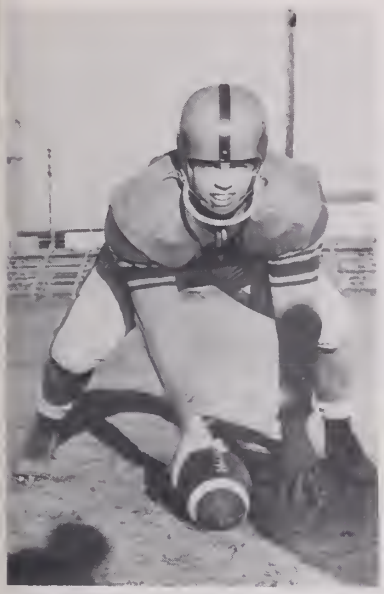

DON HARDY
Center

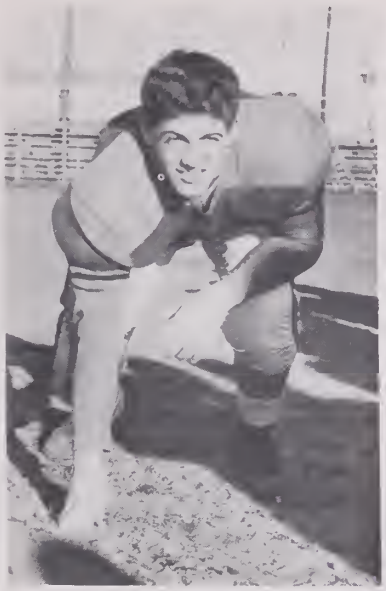

FRED CODDING
Guard

DAVID WITTAN
Tackle

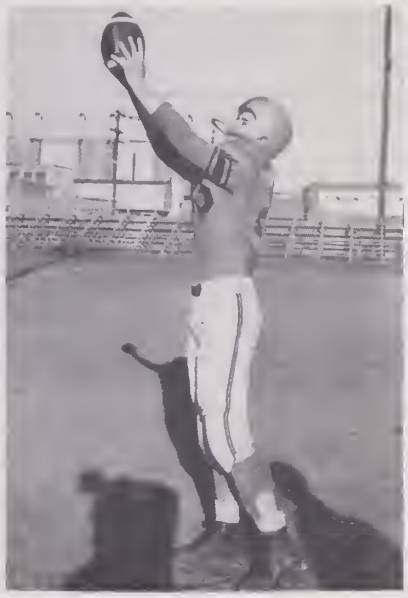

BLAINE CRUM
End

Our "Braintrusts" pose for our cameraman during a lull in practice. Coaches are left to right: Nuttycombe, Powers, Range, Robinson, Chambers.

BILL SAWYER
Tackle

JERRY GROGAN
Halfback

DOUG JOHNSON
Guard

JACK TESH
Quarterback

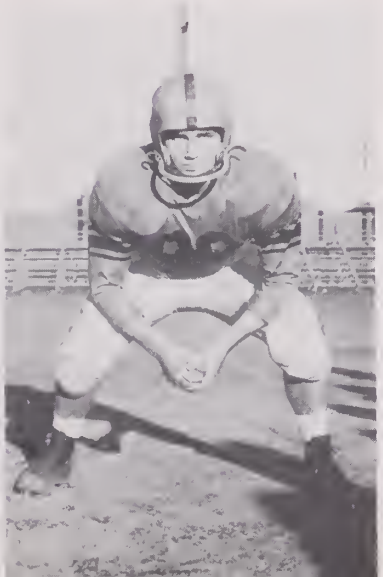

TOMMY MORGAN
End

DAN OUTLAND
Tackle

JOE TAYLOR
Linebacker

ALVIN MARSHALL
Fullback

WOODY HUDSON
Halfback

Coach J. C. Range and Captain Skippy Weitz pause and discuss Saturday's game strategy.

CLENTON SMITH
End

GARY FARNSWORTH
Guard

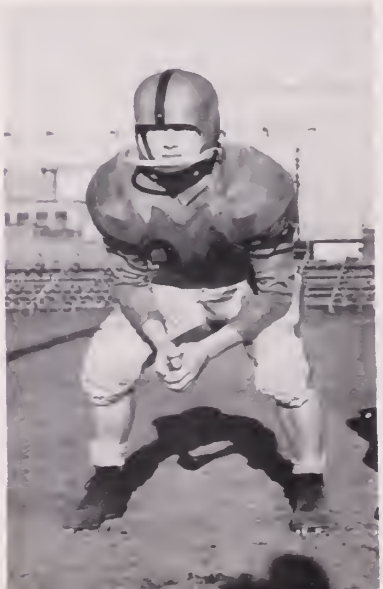

BILL QUEENSBERRY
End

ROY FOX
Guard

ROGER HEFLIN
End

MICKEY MARKOS
Tackle

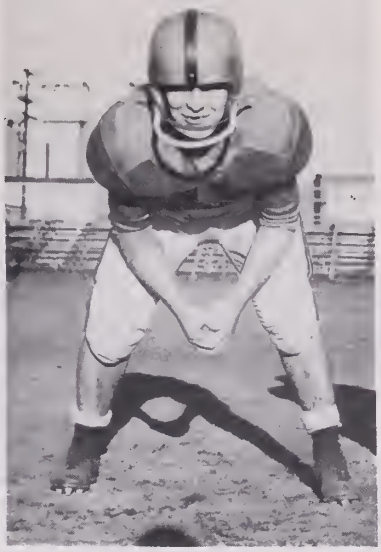

BOBBY JONES
Guard

BUCK HART
Center

RANNIE KENNEDY
Linebacker

BOBBY BURNS
Center

GEORGE CANAVOS
Halfback

JON PEARL
Guard

EDWARD DEOPPE
Tackle

JIMMY VAN NOY
Tackle

JOHN KIRBY
Halfback

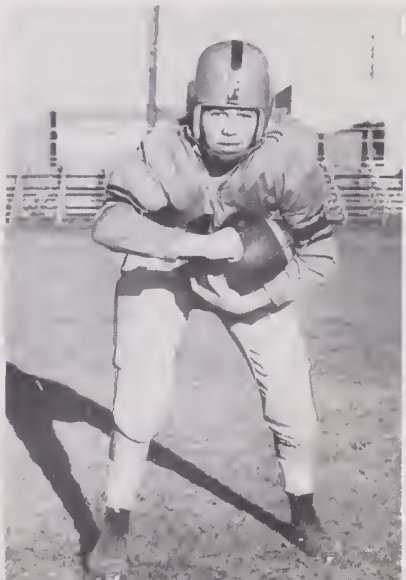

The results were gratifying

Left to right: FRONT ROW: David Wittan, David Jones, Jerry Grogan, Gray Farnsworth, Douglas Johnson, Jon Pearl, Mannie Smith, Clenton Smith, Kenny Olshasky, SECOND ROW: Head Coach Range, Blaine Crum, Dino Vretos, Fred Codding, Captain Skippy Weitz, Woody Hudson, Bucky Keller, Don Hardy, John Mitchell, Harold Smith, Bill Sawyer, Willie Turpin. THIRD ROW: Coach Robinson, Edward Deoppe, Donald Ellis, Roger Heflin, Rannie Kennedy, Dan Outland, Jimmy VanNoy, Jack Tesh, Bill Queensberry, Tommy Morgan, Bobby Turpin. FOURTH ROW: Coach Nuttycombe, Don Mollick, Roy Fox, George Canavos, Joe Taylor, Buck Hart, Bobby Burns, John Kirby, Micky Markos, Bobby Jones, Sr. Mgr. John Weidman.

VARSITY FOOTBALL SCHEDULE

We		They
0	Manchester	0
25	Princess Anne	6
12	E. C. Glass	25
13	Maury	7
6	Wilson	39
6	Warwick	6
12	Norview	27
6	Granby	12
21	Cradock	20
0	Hampton	0

JR. VARSITY FOOTBALL SCHEDULE

We		They
0	Hampton	39
0	Maury	20
0	Wilson	27
0	Norview	39
6	Warwick	73
0	York	20

JV SQUAD

Left to right: FIRST ROW: Eddie Cohen, Bill Sorokin, Johnny Gilman, Allan Hall, Tony Musika, Curtis Overman, Bobby Cannon, Capt.; Wayne Johnson, Phil Turner, Robert Bracey, Jimmy Spivey, Carl Williams. SECOND ROW: Clay Strader, James Vines, Billy Gatling, Donald Carroll, Steve Seltzer, Horace Underwood, Steve Thomas, Jerry Antine, Judson Jones, Arnold Wiggins, Vernon Edwards, Jimmy Powell. THIRD ROW: Sammy Lipes, Tommy Koger, Ray Evans, Joe Musika, James Collins, Jimmy Tolbert, Jimmy Gorreli, Jerry McMahan, Wayne Codding, Frank Ivey. FOURTH ROW: Marvin Newton, Cope Hiemenz, Ronnie Smith, Eddie Harris, Frank Friedland, Dan Rouse, Whit Hancock, Kenneth Metts, Billy Roady, John Canepa. FIFTH ROW: Tommy Chapel, Mgr., Coach Jack Powers, Buddy David, Mgr.

David Jones returns a punt for 25 yds. against the Warwick "Farmers"

Head Coach J. C. Range and Backfield Coach "Pete" Robinson go over last minute strategy with fullback Don Hardy and halfback Woody Hudson.

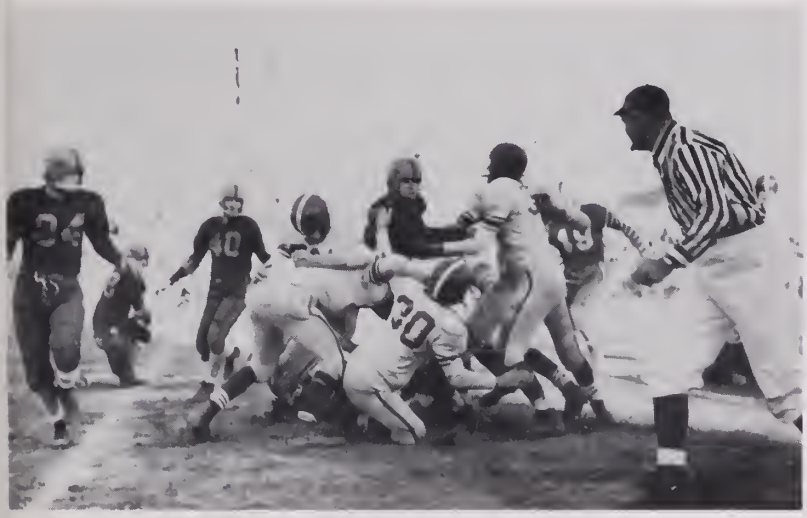

Hampton's ace tailback, Dellan Rossman, rips through the Newport News yard line for an 8-yd. gain.

Bucky Keller gains a first down on a quarterback sneak play.

Skippy Weitz, fullback, romps around the "Crabber" left flank for a 12-yd. gain.

Bucky Keller stiff arms a Warwick "Farmer" out of his way as he gains a first down for Newport News.

We excelled in the

State Basketball Title Again Goes To Superbly Coached Typhoon 5

By ED YOUNG

RICHMOND (AP)—It was just past 10:30 p.m. at the Richmond Arena Saturday night. Only a few moments earlier Newport News had beaten Virginia of Bristol, 52-31, to capture the State Group One basketball title.

Out on the court, jubilant Typhoon players and fans were carrying a lucky young man on their shoulders to a position on the backboard where he could clip the nets, th...

Now Look Here

RICHMOND-
end; or, w...
of State
Let's ...
become some...
of champions...
It most c...
prevent Basketh...
letes to the Are...
trophy. At latest ...
have won eight ...
and the 52-31 ...
from Bristol in ...
a-row.
More fi...
the Peninsu...
tories. Or.

T... hey
do it? ... l as
anyone w... his
share of tro...
but disaster as...
was the maste...
surely be ste...
Conn ...
me tell ye...
good bask...
play basket...
coming a w...
a great des...
is no halfway...
1957 Group ...
ably tell you.

WHAT ...
why is it that ...
match. Why not ...
In basketball ...
teacher who knows ...
outside year after y...
attract extremely tal...
Stephenson and now ...
sors, Bill Chambers.
We have heard Com...
gatherings time and again ...
was a much better coach ...
seldom get coaches to sa...
fraternity brother.
They tried to get Co...
it, but he begged off. Any...
has been the "team work" ...
players who scored the p...
from the goal, the admin...
operation and intelligent c...
work, and the coaching sta...
these ingredients as necessary...

AND THE MEN IN SHO...
who was among the noisy and ...
Warwick and Hampton on Saturday, t... that on the first
two nights, the President of the fi... Keller, was in
charge against John Marshall an... Tonight," he
said, "the Vice President, t... Treasurer
would run the business."
Vice President Don... and
Treasurer Bobby Jo...
And Jack Tesh, who ...
deft hand in the opera...
well that Bristol's 68-p...
to only 31 on closing ...

LAST OF TH...
cent, despite the ...
Make no mista...
and Bristol ...
If a sportsm...
High tea...
Their ...
gratu...
One s...
term...
tell the ...
Billy Mc...
phooner ...
Wakefield ...
GW of Ales...
son.

Seattle To Make NIT Start

NEW YORK (AP)—Top-seeded Seattle, boasting Elgin Baylor, 18 straight victories and two other six-foot, seven-inch operatives, makes its first start in the National Invitation Tournament against St. Bonaventure in Madison Square Garden tonight.

In the other half of the quarter-final round doubleheader, Manhattan takes on Memphis State.

All indications point to an uncomfortable night for St. Bonaventure. The Bonnies have a 16-5 record compared with 22-2 for Seattle and certainly cannot come ...r the Chieftains' neight...
...ylor is 6-6, but he is dwarfed ...k Striekin and Thorton ...es, each towering at 6-7. Bonnies intend to stop well-kept secret.
...ylor ... well, he may ...ehth wonder of the ...e keeps up at his ...ey're going to ...ainst him. ...owing creden-
... average.
...e from
...as been basket-
...y" by San-
Feerick, a
... points against
...ored 54 against
...ers, the National
...s. The rest of his
... total of 30 in that
...nly has to be half as
... his advance clippings.
...d be plenty.
... drew a first-round bye.
... Bonaventure showed
...ustle in its 90-72 rout ...
...ay Saturday night. T...
... the Bonnies' victory was
...ing Brendan McCann was
...man with 17.
...hattan, probably the top
... in the New York area, will
...ghtly favored over Memphis
... This is despite the fact that
...shows a 22-5 record against
...ttan's 15-8.
... Jaspers are wise to the
... of the Garden court. They
... a high scoring combination
that won the Christmas Holiday Tournament. But they'll have to run for all they're worth.
Memphis State is a fast outfit, but didn't live up to expectations in downing Utah, 77-75, Saturday. Their big trouble is that they don't have a real big man, a necessity these days.
The quarter-finals will be com-
...ed tomorrow night with sec-
... Bradley (18-7) playing
... of Cincinnati (20-7) which
... Seton Hall, 85-79, and
...8) tangling with Day-
...ich trounced St. Pet-

Triumphs ...vent

Bend
...car-
...ints
...ip

Stef...
...tioned, undefeated German wel-
...terweight now fighting out of Pas-
...saic, N. J., is a 2-1 favorite to ...
stretch his victory streak to 13 to-

Typhoon ... Group 1 Cro...

By DICK WELSH
(Daily Press Sports Writer)

RICHMOND, March 16—N...
...ews' precision-like basketba...
...am jumped off to an early le...
...d was in command all the wa...
...routing Virginia High of Bristol, ...
...-31, tonight in the championship fi...
...und of the State Group One ...
...urnament.
The Typhoon played a brilliant ...
...yle of possession basketball to ...
...ures its second consecutive title ...
...d the fourth for Newport News ...
...10 tournaments. The fourth ...
...amp...
...also ...
...yphoo...
...ate ...
...chool's ...
...rilliant ...
...al his ...
...Newport News ...
...at - rebounded ...
...attack with 21 points ...
...down 19 rebounds, and ...

DONALD ELLIS
Center

...-cutting rites after triumph.

CAPT. BUCKY KELLER
Forward

JACK TESH
Forward

KENNY ROBERTS
Guard

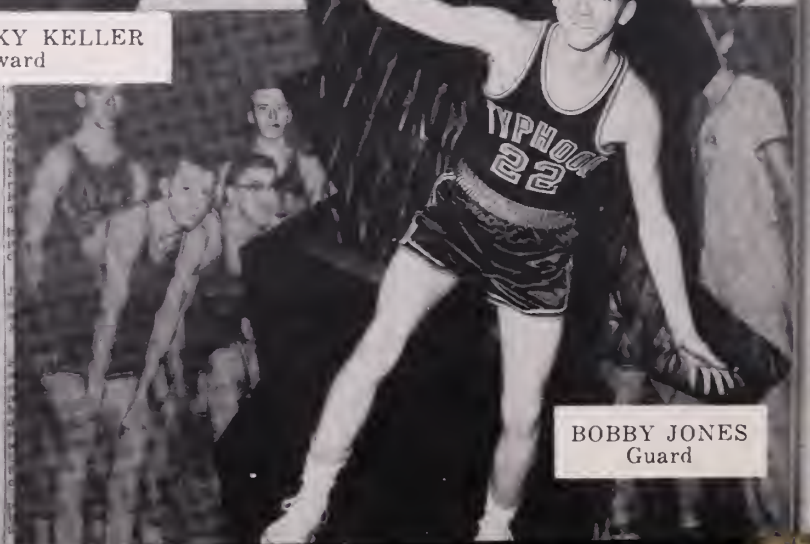

BOBBY JONES
Guard

...BAS FACE ...N UPSETS

...solation seebluth got 23 points, one m...
than Kearns, but his smaller team...
... end of mate was sensational in engineer-
... are in ing the Tar Heel attack.
...editori- Kansas dumped Oklahoma City
... been 81-61 as Wilt Chamberlain, the
... sensational Kansas All-America
... as sophomore, sco... points.
...y! The ... veered by
... cushion ... and a
... complai... ...ng.
... Michiga...
... on the ...
... 80-68

...n D...e, Rebounding
G... To Vi... Bright
Ir...

...HERALD
...orts
1957 17

Close ...ord In Mile

...MOOSHII.
...Irish miler Ro...
...champions an...
... swept th...
...icago Dai...
... night be...

...Rose Is Tourney Opponent For Flam...

...NY'S greatest indoor effo...
...ibuted largely to the pac...
...d Burr Grim Colle...
...fd. Grim bolted right o...

Field of basketball

Our coach's inspiring influence

Here are our two leaders, Captain Bucky Keller, "Outstanding Scholastic Basketball Player of Virginia," and Coach Bill Chambers, one of the best coaches in Virginia and the Peninsula's "Man of the year in Sports."

VARSITY SEASON RECORD

NNHS	68	Suffolk	45
	75	Granby	45
	58	Maury	44
	68	Hampton	47
	44	Wilson	52
	72	Princess Anne	49
	93	Cradock	47
	74	South Norfolk	43
	77	Norview	29
	54	Warwick	40
	53	Suffolk	29
	67	Maury	43
	70	Hampton	60
	70	Wilson	46
	82	Princess Anne	36
	88	Cradock	65
	74	South Norfolk	60
	79	Norview	43
	49	Warwick	45
	67	Granby	55

COURT CAPERS

There is an old saying that lightning never strikes twice, but the Golden Typhoon Cagers of Newport News High School disproved this saying by winning their second consecutive Group One State Championship. The Court Wizards of Coach Bill Chambers compiled an amazing 21-1 overall season record. The Typhoon team won 19 games and lost 1 during the regular season. They compiled a 19-1 season record in district play. They established a fabulous 21-game winning streak after suffering an early season loss to Wilson. They also annexed their second consecutive Eastern District Championship and their second consecutive Eastern Tournament Championship.

Among the other records established by this team are that they tied Roanoke High School for winning the most state championships — 8. Also for making the finals in 9 out of 10 state championships.

The Golden Typhoon's record is more amazing when you stop and realize that Coach Chambers had only one regular back from last year's championship team. The only returnee was Captain Bucky Keller. Together with Bucky, Mr. Chambers took Kenny Roberts, Bobby Jones, Donald Ellis, and Jack Tesh and moulded them into one of the greatest defensive and offensive five that has ever been seen in Group Scholastic Court circles. This team showed poise, rebounding strength, and determination to win that would not usually be expected from an inexperienced team such as this.

Coach Chambers has guided the Typhoons for three seasons and in that stretch has compiled a phenomenal 67-8 record which truly places him among the best scholastic coaches in the country. His team showed so much poise and polish in the State Group One tournament that the Golden Typhoon waltzed through the tournament games. Coach Chambers' Court Magicians were paced by Captain Bucky Keller. Keller proved himself to be one of the greatest all-round basketball players ever to be seen in Virginia. This was proven by his being selected the best high school basketball player in Virginia. Center Don Ellis' rebounding and shooting promoted the Typhoon cause greatly. In Jack Tesh, Newport News High School had one of the best ball handlers and floor men in the state.

No coach could ask for two finer guards than Kenny Roberts and Bobby Jones. Despite their lack of height, as basketball players go, they proved themselves excellent rebounders, master ball hawkers, and brilliant play makers. These five boys plus the capable and valuable work of reserves Billy Bradley, Allen Foster, Jimmy Shires, Roger Heflin, Harry Conn, Bill Queensberry, Jimmy VanNoy, and Don Hardy were the contributing factors to the Typhoon success.

The Golden Typhoon loses only one regular — Bobby Jones and two reserves — Jimmy Shires and Bill Queensberry from this talented squad.

Along quarterback row, the experts are predicting that with a year's experience these boys will go on to win their third consecutive State Group One basketball championship. The Typhoon team received many individual honors. Bucky Keller made the All-State Group One team, All-Eastern District team, and also the most valuable player in both the Group One Tournament and the Eastern District Tournament.

Don Ellis, also, made the All-Group One Tournament team and Kenny Roberts was chosen the sixth best player in the Group One Tournament, just missing making the All-Tournament team. The Penn Williams trophy for the outstanding player was awarded to Bucky Keller. The entire team was given State Championship letters and State Championship jackets by the school. This team can be summed up by Coach Chambers statement in letter assembly, "They were great!"

Led us to victory

Our starting five, the pride of the community, practices dribbling skills while Coach Chambers gives them an assuring smile. They are: Don Ellis, Kenny Roberts, Bobby Jones, Jack Tesh, and Captain Bucky Keller.

VARSITY BASKETBALL TEAM

Here they are — the State Champions of 1957! Left to right, first row: Jimmy VanNoy, Bill Queensberry, Harry Conn, Don Hardy. Second row: Bobby Jones, Jack Tesh, Bucky Keller, Don Ellis, Kenny Roberts. Third row: Joe Madagan, Bill Bradley, Allen Foster, Roger Heflin, Coach Bill Chambers.

EASTERN DISTRICT TOURNAMENT

NNHS	77	Norview	56
	57	Hampton	43
	56	Wilson	50

STATE TOURNAMENT

NNHS	72	John Marshall	50
	43	E. C. Glass	29
	52	Virginia of Bristol	31

We were training our youngsters

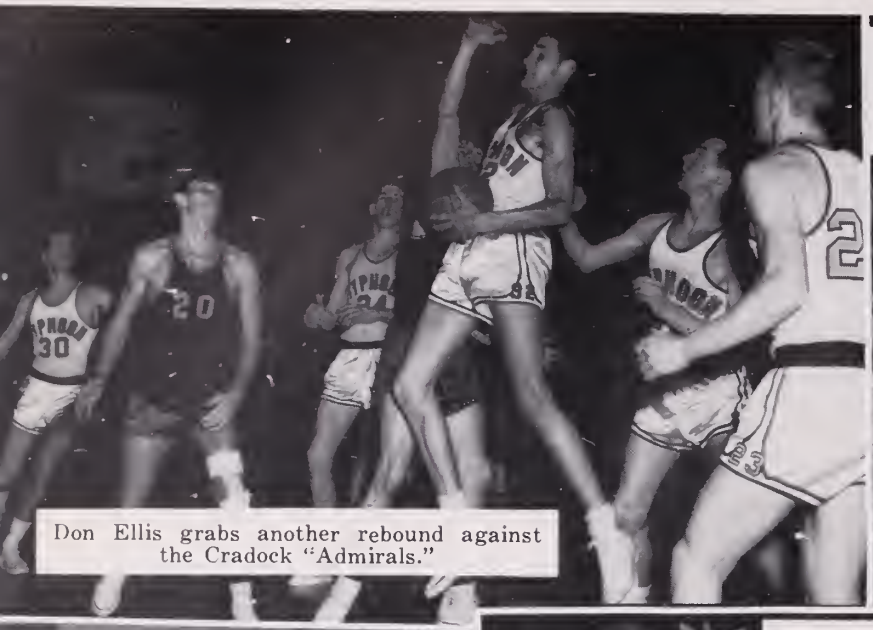

Don Ellis grabs another rebound against the Cradock "Admirals."

Bill Bradley awaits the ball

Kenny Roberts shows good form as he goes in for a layup in the crucial game with Wilson. We won!

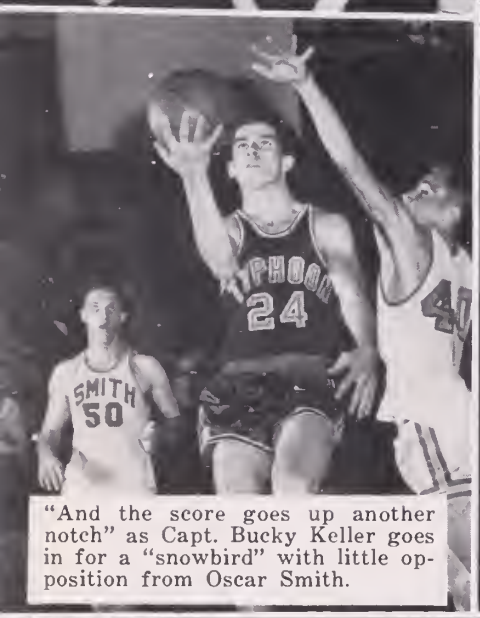

"And the score goes up another notch" as Capt. Bucky Keller goes in for a "snowbird" with little opposition from Oscar Smith.

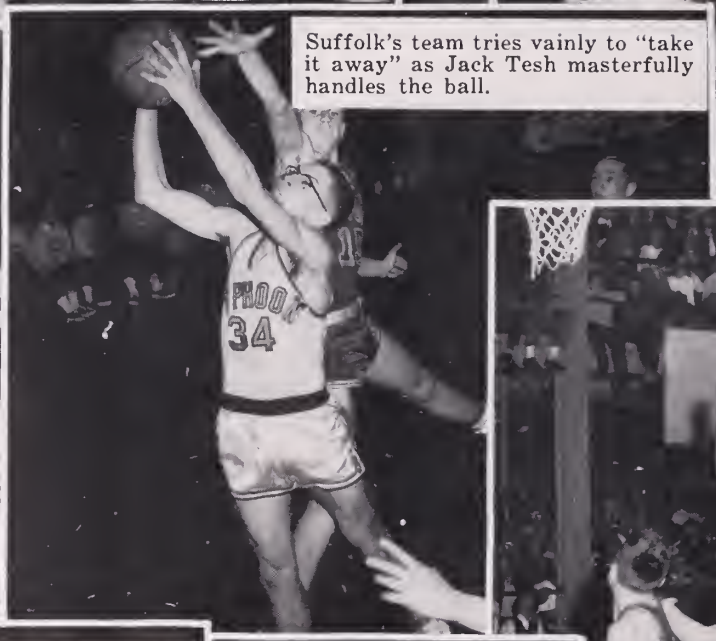

Suffolk's team tries vainly to "take it away" as Jack Tesh masterfully handles the ball.

Warwick's Bobby Allen and N. N. H.'s Don Ellis and Bucky Keller try to get the escaped ball as Bobby Jones and Kenny Roberts close in.

Don Ellis fires one up for the golden "Typhoons."

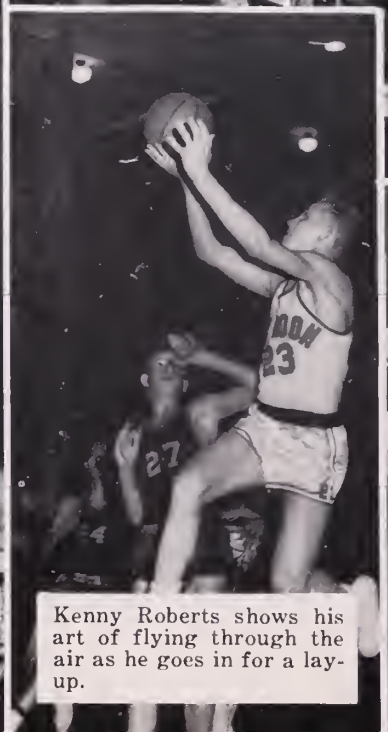

Kenny Roberts shows his art of flying through the air as he goes in for a layup.

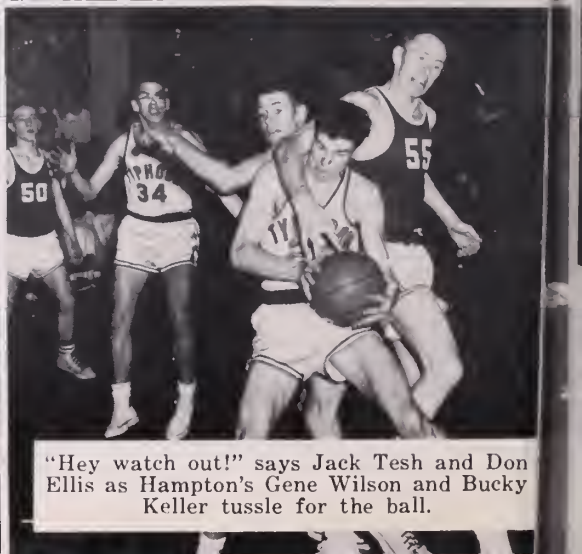

"Hey watch out!" says Jack Tesh and Don Ellis as Hampton's Gene Wilson and Bucky Keller tussle for the ball.

To take our veterans' places

8th AND 9th GRADE BASKETBALL

Left to right, first row: Jimmy Hall, Bennie Damron, Wendel Williamson. Second row: Carl Williams, Milton Eason, Phil Turner, Wayne Johnson, Bobby Boyce. Third row: Coach "Pete" Robinson, Eddie Cohen, Eddie Harris, Donald Carroll, Thomas Koger, John Murden, Mgr.

J. V. SEASON RECORD

NNHS	44	South Norfolk	32
	32	Granby	34
	40	Maury	44
	33	Hampton	37
	28	Wilson	56
	52	Princess Anne	33
	44	Cradock	34
	66	South Norfolk	28
	50	Norview	21
	25	Warwick	31
	52	Suffolk	34
	45	Maury	30
	50	Hampton	35
	40	Wilson	62
	72	Princess Anne	22
	49	Cradock	33
	71	South Norfolk	35
	55	Norview	61
	33	Warwick	35
	53	Granby	42

J. V. BASKETBALL

Left to right, first row: Frank Ivey, Ronnie Fowler, Robert Bracey, Dan Rouse, Steve Thomas, Horace Underwood. Second row: Coach J. C. "Cowboy" Range, Ned Midkiff, Gene Gill, Cope Hiemenz, Steve Veasey, Bobby Turpin, Mgr.

8th AND 9th GRADE SEASON RECORD

8th AND 9th GRADE SEASON RECORD

NNHS	33	George Wythe	32
	34	Buckroe	37
	54	York	48
	40	Warwick Jr. High	37
	42	Warwick 9 High	29
	42	George Wythe	34
	39	Buckroe	36
	40	York	31
	35	Warwick Jr. High	36
	52	Warwick 9 High	42
	30	Warwick Jr. High	42
	46	Warwick 9 High	40
	66	Buckroe	50
	46	York	35
	40	Warwick Jr. High	38

Track helped to develop the spirit

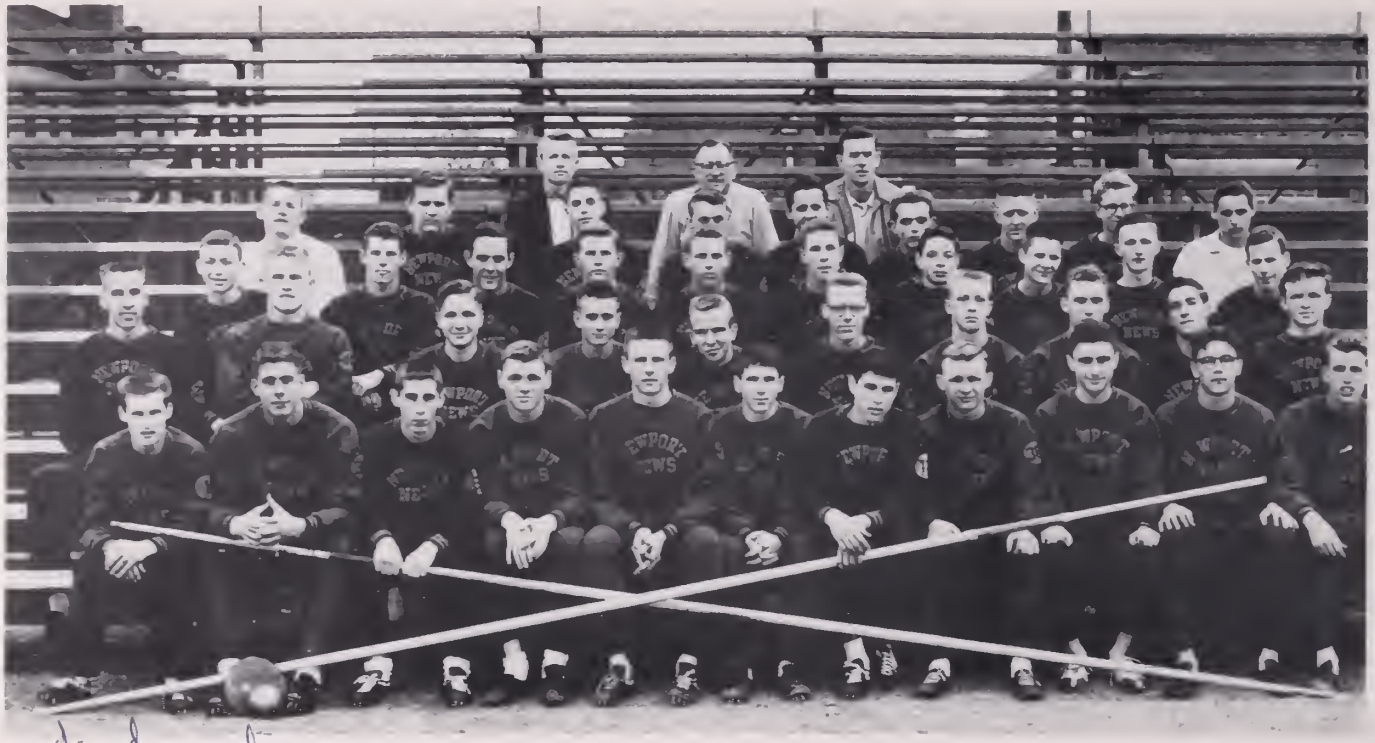

1st row: G. Pipkin, D. Wittan, R. Weinstein, S. Weitz, J. Saunders, H. Weinstein, D. Peltz, J. Grogan, V. Meares, H. Goad. 2nd row: F. Hayman, D. Outland, R. Coltrane, W. Horton, K. Whiteside, N. Ewell, K. Roberts, R. Heflin, T. Leyland, G. Duncan. 3rd row: A. Cohen, W. Dangler, J. Vines, B. Gatling, J. Sherman, B. Bradley, H. Fenigsohn, M. Duck, M. Davis, D. Crickenberger. 4th row: W. Timberlake, F. Brown, J. Morewitz, C. Strader, C. Snelling, J. Talbert, J. Stone, J. Berzimes, C. Sawyer. 5th row: Coaches Nuttycombe, Conn, and Chambers.

Best of luck.
In the future and
throughout what ever
you do. Be good, and
remember me!
Jimmy Vines

THE CINDER TRAIL

The cinder thin-clads of Newport News High School are expected to again be one of the state's top track aggregations. The track team this year is coached by Coach Julius Conn and Coach Charles Nuttycombe. Ivan Goldberg and Jerry Saunders, Co-captains of the 1957 track team, are two of the key men around which the coaches have built the team. Other outstanding performers are Virgil Meares in the mile, Skippy Wietz in the hurdles, Raoul Weinstein in the 440, Henry Goad in the high jump, Dan Outland in the shotput, and David Wittan in the discus. Jerry Saunder's specialty is the two hurdle races, while Goldberg doubles in the 100 and 220. As the 1957 ANCHOR was on the presses, the track squad was preparing to enter the Tidewater and Eastern District meets. Up to press time of the yearbook, the track squad had won its first five dual meets in a row.

TRACK SCHEDULE

N.N.H.S. 83 1/5	South Norfolk 29 4/5
N.N.H.S. 90	Princess Anne 23
N.N.H.S. 74 2/3	Wilson 38 1/3
N.N.H.S. 78½	Norview 34½
N.N.H.S. 75	Hampton 38
April 20	Tidewater Meet
April 24	Maury
April 27	Pilot Relays
May 4	Eastern District Meet
May 10	Warwick
May 18	State Meet

Of competition and good sportsmanship

Typhoon sprinter and Co-captain Ivan Goldberg readying himself for another 100 yard dash.

Dan Outland getting the feel of the shot before making another fine throw for the Typhoon.

Big David Wittan preparing himself for a lot of yardage, as he throws the discus.

The Typhoon ace miler, Virgil Meares, copping another first-place for the cindermen.

Jerry Saunders, Co-captain and ace hurdler, completes the low hurdles, as the Typhoon chalks up a few more points.

The spring season ushered in

Cindermen co-captains Ivan Goldgerg and Jerry Saunders, center, talk over our track season plans with co-coaches, Charlie Nuttycombe, left, and Julie Conn, right.

The relay team, Richard Coltrane, Raoul Weinstein, Kim Whiteside, and Harvey Weinstein, preparing to take their starting positions.

The Typhoon Cross Country team from left to right, first row: Wilbur Horton, George Pipkin, Virgil Meares, Robert Stoops, David Peltz, and Coach Julie Conn. Second row: Fred Hayman, Harvey Weinstein, Raoul Weinstein, Carl Spain, and William Dangler. Third row: Richard Coltrane, Richard Prince, Allan Cohen, Larry Crickenberger, and Kim Whiteside.

Not only track, but baseball also

BASEBALL

1st Row (left to right): D. Rouse, G. Vanness, M. McCormick, B. Jones, T. Morgan, D. Jones, D. Wynne, J. Kersey. 2nd Row: R. Kennedy, G. Farnsworth, D. Mollick, J. Shires, W. Hancock, J. Tesh, L. Ruhland, P. Collins. 3rd Row: Asst. Coach Robinson, Coach Powers, A. Foster, D. Ellis, J. Van Noy, D. Hardy, Managers: J. Kirby, G. Morewitz, M. Klesmer.

TOUCHING ALL BASES

The 1957 baseball season was just getting underway as the 1957 ANCHOR went to press. This year's squad is composed of ten lettermen with promising juniors and sophomores. Head coach, Jack Powers and assistant coach, Pete Robinson were confident that they could have a good season if the home diamond was ever fixed up so that they could practice on it. From the first few games played, it looked as if Newport News High School would be a real contender for the Eastern District title. With each game the team gained more experience and polish. Bobby Jones was elected captain of the 1957 baseball squad. Some of the outstanding members of this year's squad are Tommy Morgan, Dick Wynne, Phil Collins, Jimmy Shires, Larry Ruhland, David Jones, and Bobby Jones.

BASEBALL

N.N.H.S. 5	Poquoson 0
N.N.H.S. 5	York 7
N.N.H.S. 18	Hampton 4
N.N.H.S. 9	Wilson 5
N.N.H.S. 2	Maury 3
N.N.H.S. 0	Warwick 4
N.N.H.S. 3	Princess Anne 2
N.N.H.S. 10	York 5
April 26	Smith
April 27	Hampton
April 30	Maury
May 3	Suffolk
May 4	Warwick
May 7	Norview
May 10	Cradock
May 13	Granby
May 16	James Blair

Baseball helped to develop

Discussing the stragety of the '57 Baseball campaign is Coach Jack Powers and Captain third-sacker Bobby Jones.

Second baseman Dick Wynne, stops his hopper as he prepares to throw to first base.

Ace hurler, Larry Ruhland, of the Typhoon mound corps, winds up as he begins his pitch.

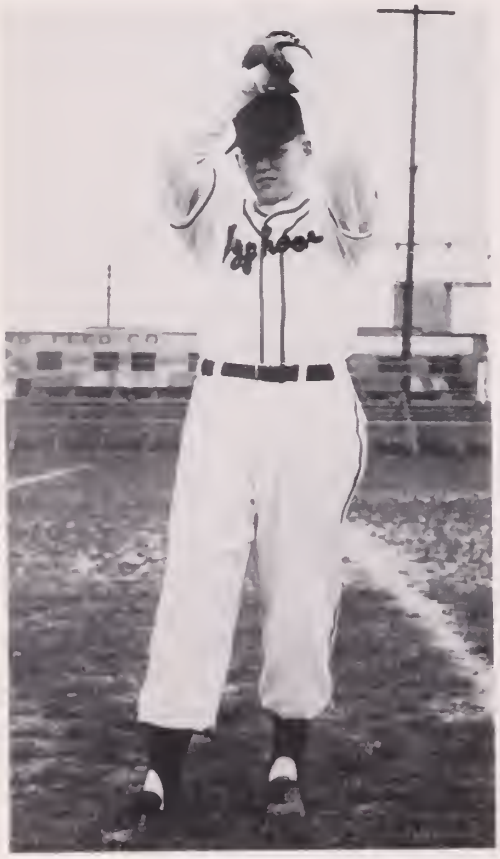

Big Jimmy VanNoy, NNHS first sacker stretches for hard hit ground ball.

Coordination and physical stamina

Jimmy Shires is one of NNHS's ace twirlers.

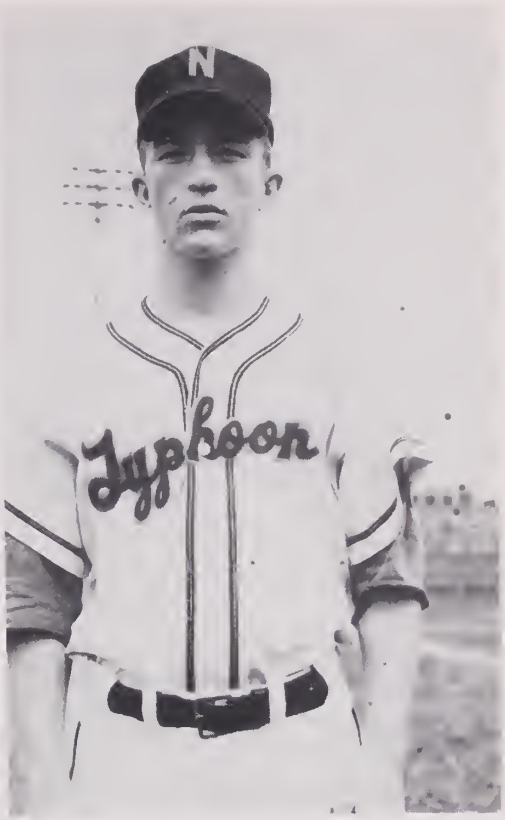

David Jones is a top outfielder for NNHS baseball team.

Captain Bobby Jones holds down the hot corner for NNHS.

Girls' sports completed a

These four smiling ladies are the brain trusts of our Girls Phys. Ed. Department. Here, Mrs. Masters, Mrs. Sanders, Miss Seats and Miss Wente, laugh at something done during one of their classes.

Smiling prettily is the G. A. A. Executive board. Here they are gathered to discuss the plans for their Christmas Dance —which, by the way, was a huge success. They are seated left to right: Sandra Nesbitt, Ruby Phillips, Nita Collins, Carolyn Jones, Lolly Wynne, Gloria Tart; standing are Jean Tesh, Gloria DeMoss, Peggy Dail, Gail Morrison, Courtney Kerman, Peggy Taylor, President; Shirley Smith, and Adrienne Price.

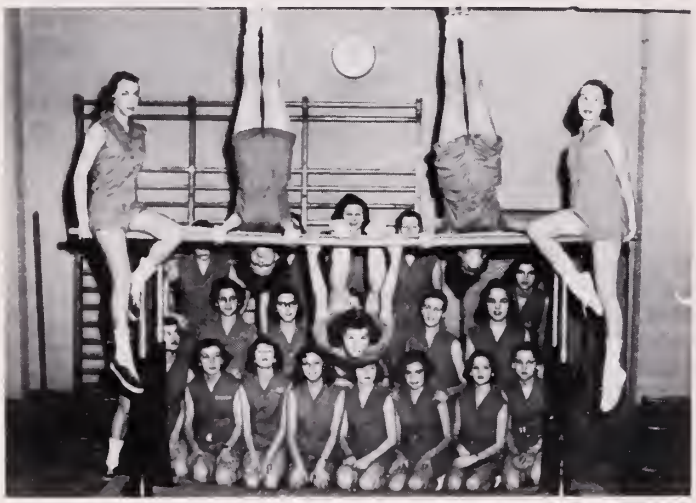

Performing during the Apparatus Club meeting are Jean Tesh, Mary Ann Meares, Phyllis Wiggins, Carolyn Jones, and Valiery Hartsell.

Here's the Hockey Team which had a good season. They are left to rgiht: Lolly Wynne, Porter Phillips, Carol Wornom, Marie Swan, Agnes Dick, Ann Cain, Adrienne Price, Bitsy Lee Heath, Louise Powell, Peggy Taylor.

Performing on the mats are members of the Tumbling Club. They are showing the skills they learned in class and are giving you a demonstration of the fun they have in their meetings. Those performing in the foreground are: Charlotte Rawls, Carolyn Ellis, Carolyn Jones, Valiery Hartsell, Mary Patrick, Courtney Kerman, Ruby Forbes, Linda Powell, Mary Ann Meares, Sandra Nesbitt, and Patsy Fiest.

Well-balanced sports program

How fast can you run the 50-yd. dash? Norma Wilson, Elaine Ferrell, Andra Bost, and Kitty Hawley are set to go and they seem to be enjoying it. They are particitpating in one of the many fall and spring outdoor activities.

This is the Volleyball Team who had a victorious season. They are kneeling left to right: Sharron Wanderer, Faith Deament, Kathy Roane, Judy Harrison, Rose Manning, Shirley Smith, and Lolly Wynne, standing are Barbara Morris, Marie Swann, Kitty Hawley, Linda Powell, Ruby Phillips, Belvie Settles, Agnes Dick, Peggy Dail, and Kay Elmore.

Grace is being developed through modern dance. These girls are demonstrating the fundamentals they have learned during the spring.

Not only the boys have excelled in basketball; these girls are the all-stars of the Wednesday afternoon games. They are, kneeling: Barbara Morris, Judy Harrison, Gloria Tart, Lolly Wynn, Peggy Taylor, and Faye Allred. Standing are: Kitty Hawley, Belvie Settles, Ruby Phillips, Dorothy Jackson, Claudia Steele, Andra Bost, and Peggy Dail.

Our Junior Varsity Hockey Team has worked hard to develop skills to make them worthy of the Varsity Squad next year. They are, first row: Kay Davis, Linda Powell, Carolyn Jones, Peggy Dail, and Ruby Phillips. Second row: Courtney Kerman, Barbara Wolf, and Jean Tesh. Third row: Mary Johnson, Captain; and Gloria DeMoss. Standing: Aretie Gallins.

Ads

Janice Barnes and Dan Outland walk through the beautiful veranda pathway at the Jamestown Festival.

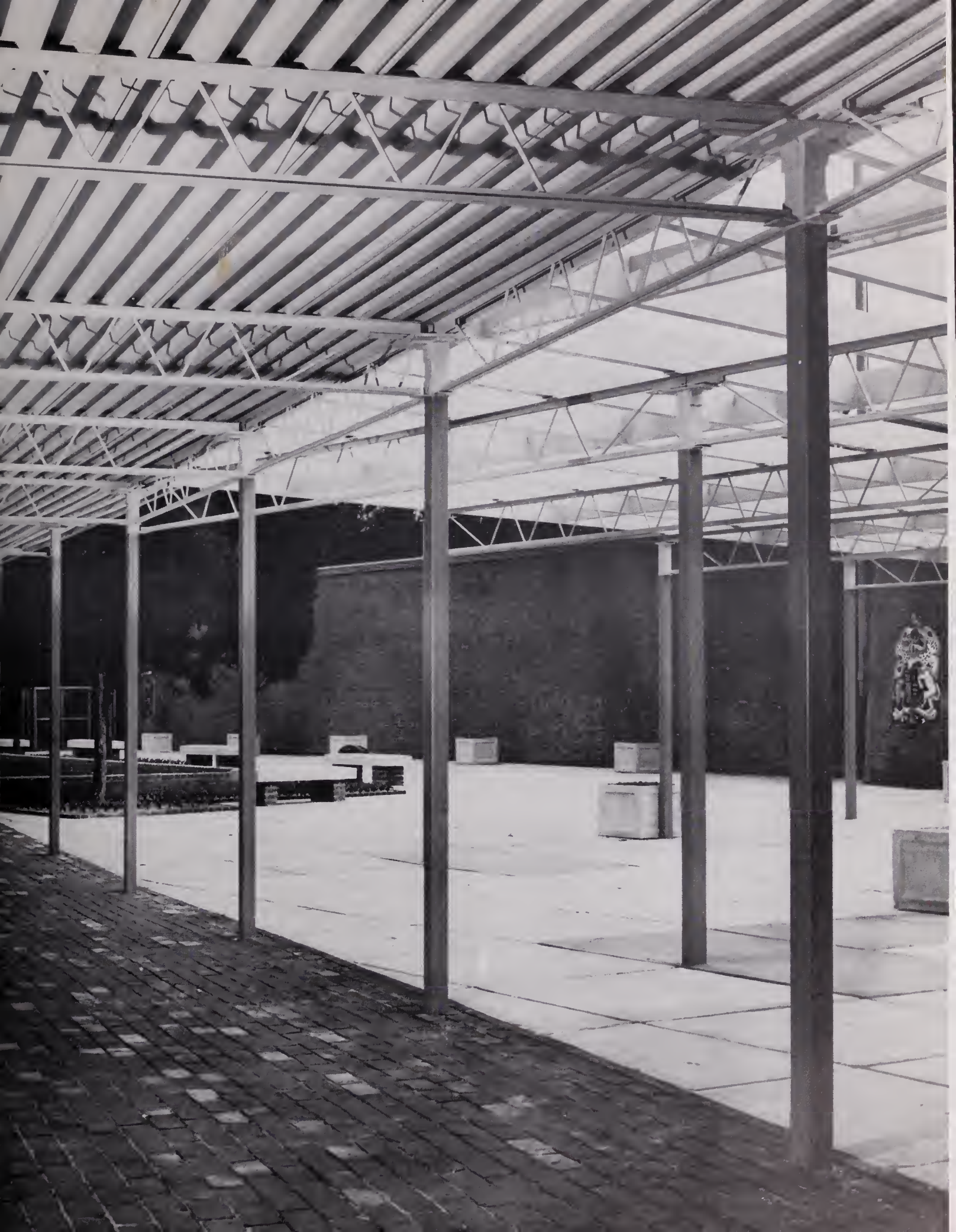

When it comes to smart shopping and satisfied buying, Queen of the Senior Class Peggy Taylor and best dressed senior Norma Jean Howell really go for Nachman's Department Store.

Nachman's

WASHINGTON AT 32nd

You Get
EVERYTHING MUSICAL
At The

Thomas Piano Co.

210-28th Street 2-2512

WARWICK BAKERY

CAKES — PIES — PASTRIES

220-28th Street **Phone 4-1362**

Congratulations to the Graduates

BERNARD'S

Stuart Gardens Warwick Gardens

PARKER & POWELL

Will Satisfy Your Wants for

DISTINCTIVE HOME FURNISHINGS

Dial 2-2041 212 28th Street

J. Hugh Caffee F. Maynard Caffee

Caffee Funeral Home

3101 West Avenue

Established 1891

Dial 2-1345

Cadillac Ambulance Service

EXPERIENCED ATTENDANTS

Complete Specialty Shop for
Children and Teens
Ready-to-Wear Clothes — Shoes
For Boys and Girls
Nursery Furniture and Toys

Blechman's Youth Center

3200-3202 Washington Ave.

Phone 5-1793 **Newport News, Va.**

If It's Good It's" —

Goodpar

Special PARTY ICE CREAM

5808 Virginia Avenue

Dainty French Pastries Our Specialty

GARDEN BAKE SHOP

1823 Wickham Avenue

(Stuart Gardens Shopping Center)

Telephone 2-2324 Newport News, Va.

The Way to Her Heart
is a Coat of Fur
From

SILVERMAN Furs

3211 Washington Avenue **Dial 4-1271**

Adams FOR BETTER Shoes

REEDY'S JEWELRY

222 28th Street

Garland Reedy — Certified Watchmaker

Newport News, Va. Dial 4-3306

G. S. BARNES, INC.

2513 Jefferson Ave.

Newport News, Va.

"Reliable Hardware from

An Established Firm"

Compliments of

DANIEL CLEANERS

★

3509 Huntington Ave. **Phone 2-5241**

TEEN AGERS

Try Our Special ½ Lunch

Veg. & Pat. Entree & Coca-Cola 40c

Our Famous Jumbo Hamburger Plate

French Fried Patatoes, Slaw 50c

PALACE RESTAURANT

Opposite Broadway Department Store

Mutual Underwriters

DEAL WITH DEAL

99 28th Street

Dial 4-1451

TOUR WITH TEXACO

BUNN'S TEXACO SERVICE STATION

Parrish Ave. and 25th St.

Newport News, Virginia

Call for and Deliver **Dial 2-9772**

"Buttons and bows aren't everything," say Agnes Dick and Joan Ownby as they admire the style and fit of each others new outfits just acquired at Phillip Levy and Company.

Phillip Levy and Company

2707 WASHINGTON AVENUE **NEWPORT NEWS, VA.**

Mutual Home & Savings Association

of Newport News, Virginia

210 30th Street

Call The Plays

Plan The College Days

Open a college savings account with this association; then add to it each month. Steady profits added to your savings each year. It's the easy way to a college educotian.

Waterfront Lumber Co.

For Quality Materials at Fair Prices

1200 Jefferson Avenue — Telephone 3-1305

Newport News, Virginia

More than fifty years have passed since the inevitable step was taken which transferred a sprawling tidewater village into the dignified status of a city of the first class in the Commonwealth of Virginia.

Its past has been illustrious. But our justified pride in past accomplishments must not dim our eyes to the fact there is much left to do in the future.

CITY OF NEWPORT NEWS

The World's Greatest Harbor

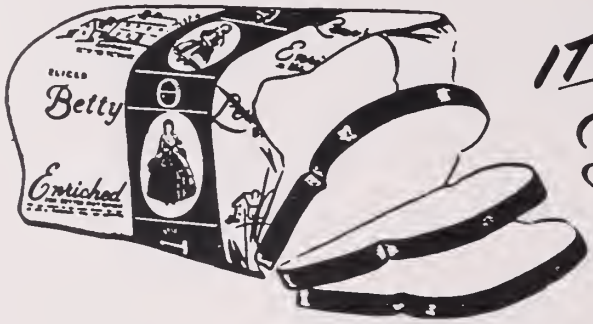

IT'S FRESH!

Betty Lewis

BREAD

Baked in Newport News

Glancing back after placing their valuables in a Citizens Marine Jefferson Bank's deposit box, Bruce Smith and Nancy Timberlake think of how safe their possessions will be kept.

CITIZENS MARINE JEFFERSON BANK

Washington Avenue at 25th Street Dial 6-1381

MEMBER FEDERAL DEPOSIT INSURANCE CORPORATION

Freedom's Key to Better Living

is your newspaper . . .

American youth early finds "freedom's key to better living" in the pages of its newspapers. Our unparalleled opportunities for achievement . . . our priceless rights to think, speak and choose for ourselves . . . can be maintained only so long as our newspapers keep forever open our channels to the facts that concern us.

LOOK TO THE DAILY PRESS AND TIMES-HERALD FOR THE BEST IN:

- ★ International News
- ★ National News
- ★ Local News
- ★ Sports
- ★ Comics
- ★ Features
- ★ Advertising
- ★ Editorials

You'll Find It All In The Tri-Cities Newspapers —

The Tri-Cities' Morning Newspaper
Daily Press
NEWPORT NEWS—HAMPTON—WARWICK

The Tri-Cities' Evening Newspaper
THE TIMES-HERALD
NEWPORT NEWS-HAMPTON-WARWICK

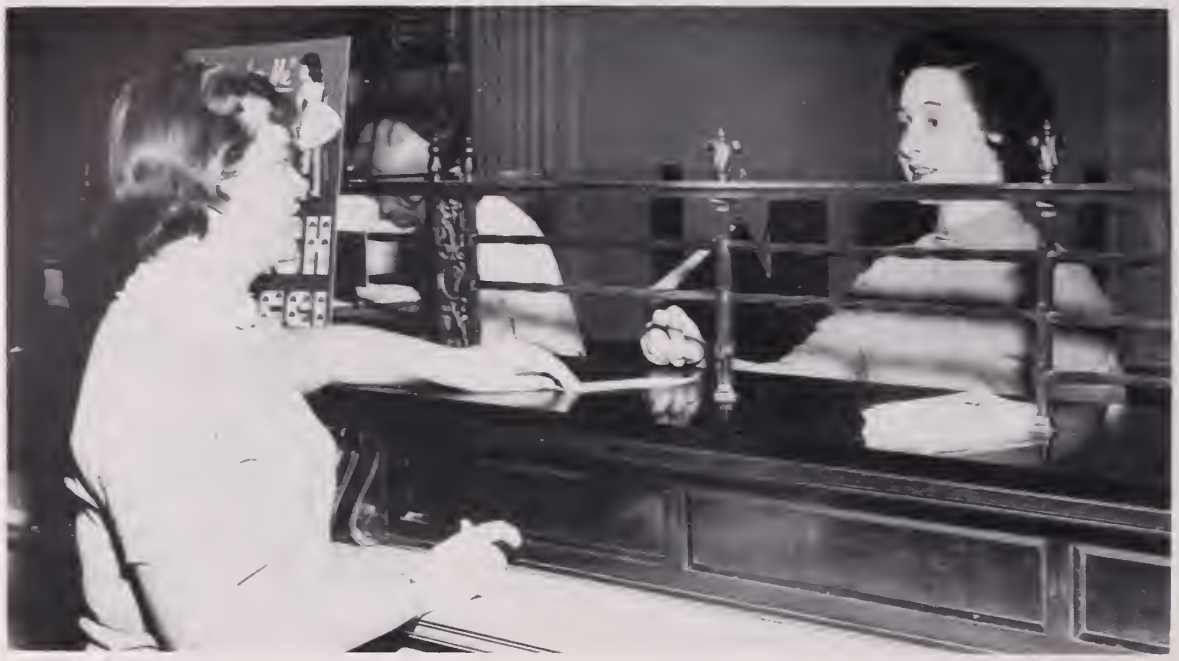

When finding out it takes such a small amount to open a savings account at The First National Bank, Porter Phillips makes her first weekly deposit.

THE FIRST NATIONAL BANK

NEWPORT NEWS, VIRGINIA

Member Federal Deposit Insurance Corporation

TIDEWATER HARDWARE CO.

NEWPORT NEWS, VA.

25th and Parrish Avenue

Phone 5-1238

Only a frame is needed to complete the picture best looking senior Kay Walker and junior Janice Barnes paint as they model the latest style in suits that Leggett's Department Store has to offer.

Leggett's
OF NEWPORT NEWS

GLORIA TART

Gene Edmonds

PHOTOGRAPHER

1814 Kecoughton Road Hampton, Va.

Phone 4-4591

We Have Enjoyed Serving You This Year

Remember Us For Your

PHOTOGRAPHIC NEEDS

"Complete Furnishings for All Men"

THE YOUNG MEN'S SHOP

3107-09 Washington Ave.

Dial 5-1571

Dial 6-1971

W. B. WILLIAMS

FURNITURE

225 - 28th Street

Newport News, Va.

Looking over Spigel's large selection of sports clothes, Charlie Shermon helps Junior Class President, Jack Tesh, choose the coat that really suits him best.

Spigel's College Shop

130 32nd Street Dial 2-6982

Spigel's—The Only Exclusive Boys' and Students' Shop on the Peninsula

She'll Be Proud to Wear

A Bracelet or Other Jewelry

From

Since 1898

Barclay & Sons

2912 WASHINGTON AVENUE

DIAMONDS WATCHES

SILVERWARE CHINA

Thank You—

FOR CHOOSING US AS YOUR OFFICIAL CLASS PHOTOGRAPHER

In the years to come we hope you will choose us again as your "official photographer" to record with fine photographs the many other memorable occasions in your life.

Your Official Photographer

Portrait Studio 3rd Floor

Nachman's

HARWOOD AND GARRETT
Incorporated

GENERAL INSURANCE

207 Twenty-seventh Street Dial 6-1241

Wedding Invitations
Imprinted Napkins Stationery
Bridal and Guest Books
White Bibles, Prayer Books

CAROL BOOK SHOP
Dial 2-9427
3514 Huntington Ave. Newport News, Va.

WILLIAMS, COILE and BLANCHARD and ASSOCIATES
ARCHITECTS
and
ENGINEERS

3415 Virginia Ave. Dial 6-1606

Compliments of

Alumni Owners

of

W. & S. Drive-In

Compliments of

TIMBERLAKE'S Self Service Market

2602-04 Jefferson Avenue

Phone 2-1831 Newport News

KECOUGHTAN PHARMACY

C. L. CLODFELTER, Prop.

819 Kecoughtan Road

Phone 4-1531 Hampton, Va.

Phone 2-7327 Residence 7-1867

RED'S PLACE
"Known the World Over"
— Fish on Historic Jones —
Huntington Pork Pier
Capt. L. C. (Red) Crossley
Newport News, Va.

Compliments of

SPIGEL BROS. FURNITURE CO.

2606 Jefferson Ave.

Phone 5-1751

NEHI

BOTTLING

COMPANY

Bottlers of

R.C. Cola

and

Nehi

Orange and Grape

2615 Huntington Avenue

Receiving a cheery welcome as she obtains her ticket from the Palace Theater, Linda Pleet knows she has chosen a theater where entertainment is always at its best.

PALACE THEATRE

32nd and Washington Ave.

From Shaw's large stack of jewelry, Carlene and Marlene Matthews select the watch of their desire.

Shaw Jewelry Co.

2809 Washington Ave.
Newport News

Sterling Flatware by Garham, Heirloom, International, Lunt, Towle and Wallace

The Broadway

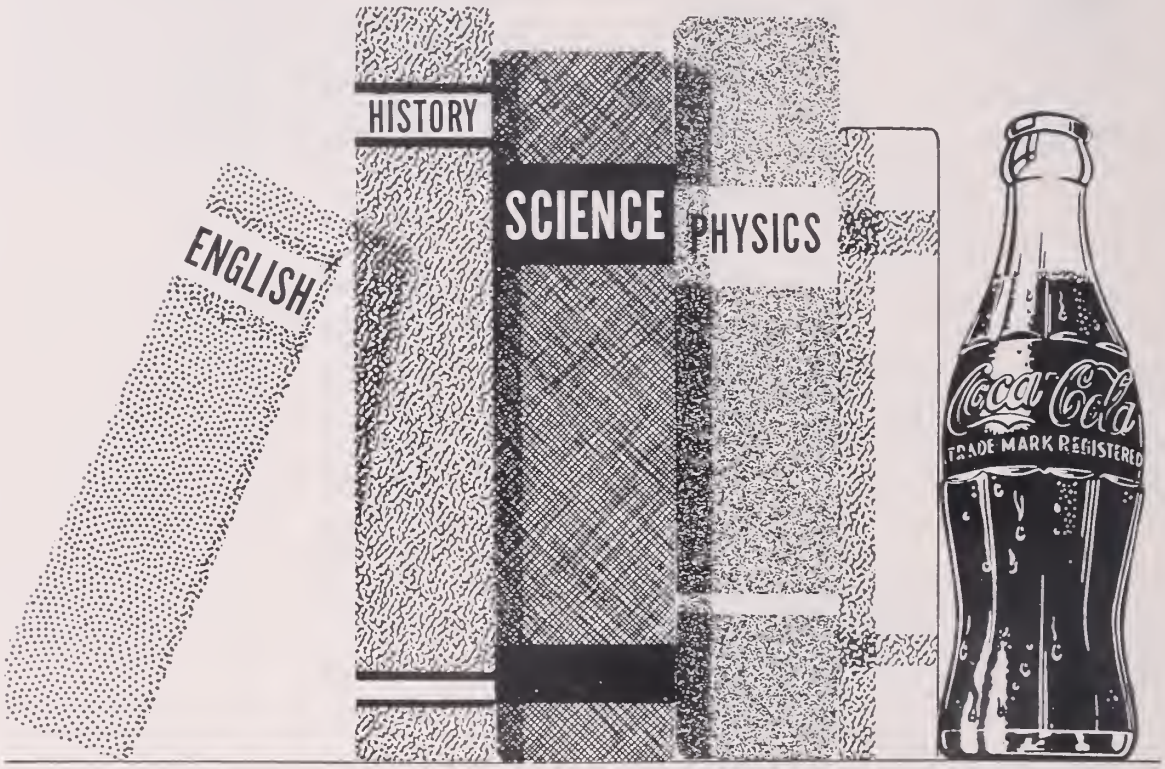

Congratulations to the Class of '57

BOTTLED UNDER AUTHORITY OF THE COCA-COLA COMPANY BY
THE NEWPORT NEWS COCA-COLA BOTTLING COMPANY, INCORPORATED

Kenny Roberts and Kay Knight feel that they have done well in opening savings accounts at the Bank of Hampton Roads.

BANK OF HAMPTON ROADS

Washington Ave. at 33rd Street

"You Are Never a Stranger After Your First Visit"

Kecoughtan Road at Wythe Center

RICH'S
SUPER MARKETS

★ NEWPORT NEWS
★ HAMPTON
★ WARWICK
★ WILLIAMSBURG
★ RICHMOND

Sawyer Construction Company

GENERAL CONTRACTORS

★ ★ ★

P. O. Box 179
Telephone 7273

1668 W. Pembroke Ave.
Hampton, Va.

FOR THE FINEST ENTERTAINMENT!

Lois,
It has been a lot of fun having you as a classmate this year. Have a nice summer and don't get to fat! Baby I'll see you next year.

Jimmy Sun

WVEC

WVEC-TV

PEARL'S

TILE — CARPET — LINOLEUM

27th & Huntington Ave.
Dial 2-5261
NEWPORT NEWS

10 South Mallory Street
Dial 3-0321
PHOEBUS

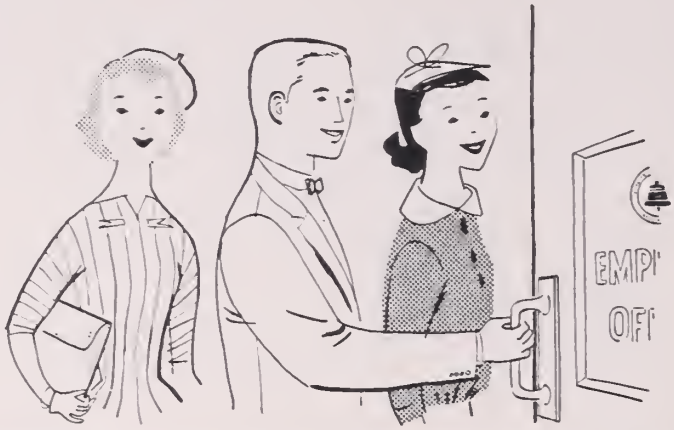

MEMO TO:

the girl who wants an interesting job

You'll find it at the telephone company, where there's a variety of fascinating jobs for alert, capable young women who qualify.

You'll work in pleasant surroundings with many people about your own age . . . receive good pay while learning . . . get regular raises. And you don't need any experience.

Best of all, a telephone job is a satisfying job because you know you're helping almost everyone in your community. Why not find out more about the advantages of telephone work?

THE CHESAPEAKE & POTOMAC TELEPHONE COMPANY OF VIRGINIA

1830 RANDOLPH-MACON COLLEGE 1957

ASHLAND, VIRGINIA

Blackwell Auditorium with Fox Hall in the background

FOR INFORMATION ADDRESS:

DEAN H. BURNELL PANNILL, Director of Admissions and Dean of Men

BENSON-PHILLIPS COMPANY, Inc.

STEEL AND CONCRETE PRODUCTS

TRANSIT-MIXED CONCRETE

BUILDING SUPPPLIES

FUELS

★

3100 Virginia Ave.

Newport News, Va.

Phone 4-1707

MASSIVE FLOOR DISPLAY
SELF-SERVICE

Newport News Furniture Co. INC
30TH ST. AND VIRGINIA AVE.

STOP...AND PARK...AND BROWSE
OUR OWN AUTO DRIVE-IN

Like a City Block

of Beautiful Things

FOR YOUR HOME

Builders of Great Ships

To Help Keep America Strong

on the Seas

NEWPORT NEWS SHIPBUILDING

and

DRY DOCK COMPANY

J. H. SCHERTLE

TELEVISION & APPLIANCES

TV

R.C.A. Westinghouse
Bendix Crosley
Zenith Motorola
Philca

Open Daily 9 'til 9

Corner 29th and Huntington Ave.

Phone N.N. 6-1608 Newport News

Compliments of

LAWSON'S GROCERY

2400 Oak Ave. Dial 6-1601-2

BOWEN COMPANY

INSURANCE CONSULTANTS

136 - 28th Street Dial 4-1441

FOR SCREW
HAMMER
CHISEL
NAIL

Go to

Lee White Hardware

Without Foil

2701 Roanoke Avenue Dial 3-1551

Save Your Money by investing with us. $2.00 per month and upwards. Current dividend 3%.

NEWPORT NEWS BUILDING and LOAN ASSOCIATION

120 26th Street

Dial 3-6611

LINCOLN CONTINENTAL MERCURY

UNIVERSAL AUTO SALES CORP.

4210 Huntington Avenue

Newport News, Virginia

Dial Office 4-1461

Douglas Pitt, Inc.

REALTOR :-: INSUROR

125 26th Street

Dial 5-1292 and 5-1293

Congratulations — Best Wishes

FIDELITY

Insurance and Real Estate Service

2610 West Ave. Dial 2-3201

Fashion Wise, Economy Wise
Graduates and Undergraduates
Shop at
BESKIN'S
DEPARTMENT STORE
Over 50 Years Young
Corner of 24th and Jefferson Phone 3-1388

Abbitt Realty Company
INCORPORATED
132 29th Street

Our Specialty —
KOSHER AND IMPORTED FOODS
Althaus Delicatessen
Dial 4-4731
105 - 28th St. Newport News, Va.

For the Very Best in Meat and Poultry
— Buy At —
PERRY'S MEAT AND POULTRY MARKET
3207 Huntington Avenue

SCHOOL OF
BUSINESS ADMINISTRATION
COLLEGE TRAINED FACULTY
Superior Training for Selected Students
Day and Evening Classes —
Open All Year —
Air-Conditioned Classrooms
Low Tuition — High Standards — Enroll Today
College of Hampton Roads
3112 West Avenue Dial 2-1811

For All Your Jewelry Needs
It's
Barr Brothers Jewelers
3005 Washington Ave.
NEWPORT NEWS
28 West Main Street
NORFOLK

Horne Brothers, Inc.
Marine Repairs
and General Contractors
2408 River Road Newport News, Va.

List Your Real Estate
With
MURRAY and PADGETT
131 28th Street
REALTORS INSURANCE

"Safe and
Economical
Transportation"

Citizens' Rapid Transit Company

Specializing in Chortered Service

3400 Victorio Boulevard, Hampton
Phone Hompton 3-3344

WILKS REALTY CO.

652 - 25th STREET
PHONE 2-3279

Rental, Sales and Management

Chesapeake Cleaners

★

"THERE IS A DIFFERENCE"

★

25th at Pine Avenue Phone 2-4339

When Buying or Selling Let us Serve You

Kenneth Arch, Inc.

REAL ESTATE, INSURANCE, LOANS

117 26th Street Dial 2-3264

Dealers: General Electric Appliances

Stringfellow Electric Corp.

4414 Huntington Ave. Phone 5-1761

★

Newport News, Virginia

Distributors of Oil & Gos Heoting Equipment

Compliments of

HOBBYLAND

Southompton Shopping Center

Merrimac Motors

CHRYSLER PLYMOUTH

Kecoughton Rood
At
LoSolle Avenue
Phone Hompton 6367

Compliments of

ELITE CLEANERS

4405 Huntington Avenue

Newport News, Vo.

A CREED FOR AMERICAN YOUTH

I resolve to let no time or opportunities slip unused by me; that in small things I will strive to do the best that I can in order that the big opportunities of the future will find me qualified. I realize that my future is an enlargement of the present. What I do in my high school years will make me stronger in character that I may help to make a stronger America.

Sponsored by

Patrick & Silk, Inc.

Appliances and Television

3404-06 Washington Avenue
Also 231 Warwick Road

BABCOCK INSURANCE AGENCY, Inc.

DAVE BABCOCK

Suite 208 Manrae Bldg.

25th and Washington Ave.

Newport News, Va.

Phone 4-4842

•

"SAVE WITH DAVE"

NEWPORT NEWS AUTOMOBILE EXCHANGE

•

CHEVROLET

MOTOR CARS

AND TRUCKS

•

3400 Huntington Avenue

Never a moments delay at the Boulevard Pharmacy when that last minute delivery is needed.

BOULEVARD PHARMACY

Prescriptions — Cosmetics — Perfumes

301 Blair Ave. **Dial 4-1371**

AMERICA'S NUMBER ONE
ROAD CAR

Pontiac

WARD PONTIAC SALES,
Inc.

311 - 28th St. Newport News, Va.
Dial 3-1638 DMV 269

TIMBERLAKE
MANUFACTURING CO.

Tel. 8-4822 523 Randolph Rd., Warwick

Herbert's Aluminum Awnings

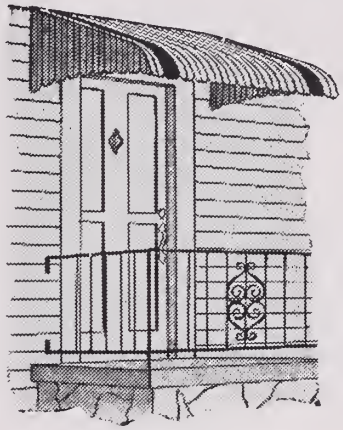

Add Exciting
New Beauty
to Your Home!

Storm Windows and Doors, Jaliouses

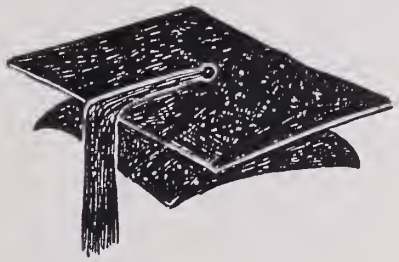

Congratulations

Class of 1957

Nick Allen Motors, Inc.
30th and Huntington Avenue
Dial 4-1734

Melvin and Jimmie's

28th St. Confectionery

It Pleases Us to Please You

Phone 2-9614 313 - 28th Street

These Dawn Lovelies always personify that fresh, well-groomed, sophisticated look. These girls achieve that appearance because they know that they can depend upon Dawn's excellent and efficient laundry to keep their clothes fresh and neat.

DAWN
BRINGS HAPPY DAYS

When these lovely lasses are entertaining their beaus and company they know that their home will always be clean and attractive because of Dawn's excellent dry cleaning of linens and home furnishings. These eight young ladies are thankful for Dawn's efficient and varied services.

DAWN
BRINGS HAPPY DAYS

Congratulations

COLE & SCOTT

FASHIONS FOR MEN

NEWPORT NEWS — WARWICK

FOR SMOOTH SAILING
WARWICK
LAUNDERERS - DRY CLEANERS

LAUNDERERS

DRY CLEANERS

74th Year Serving the Peninsula

Dial 4-1421 or 4-1422

127 - 24th Street

The Tri-Cities Finest Restaurant

Gounani's
MUSEUM INN

Famous for Steaks and Seafood

Private Dining Room Available for Parties

1001 Warwick Rd. (Route 60)

Phone 8-9915 Warwick, Virginia

Having the Gang in for a Treat?
Get Your Refreshments at

Pittman's Grocery

R. C. SATCHELL, Prop.

GROCERIES, FRUITS, FROZEN FOODS

FRESH MEATS and PRODUCE

2615 Marshall Avenue Dial 4-2124

24 Hour Wrecking & Road Service

WYTHE TIRE CO., Inc.

COMPLETE TIRE SERVICE

FRANK LITTLE, Pres.

Pine Ave. and 25th St.

Phone 4-1459 Newport News, Va.

Compliments of

Cofer Motor Sales
Inc.

DeSOTO PLYMOUTH

Sales & Service

J. S. Arnold's
Esso Service

★

25th St. and Oak Avenue

Dial 7-1803

THE
EMILIE BEARDEN
SCHOOL OF BALLET

Warwick, Va.

ROSENBAUM
HARDWARE CO., Inc.

Serving the Peninsula Since 1885

3 Stores to Serve You

Compliments of

EPSTEIN'S
Venetian Blind Mfg. Co.

232-234 27th Street

Phone 3-1044 Newport News, Va.

We Need Your Head
To Run Our Business

Bob Smith's Barber Shop

25th Street at Chestnut Avenue
Newport News, Va.
Shop Phone 2-7854 Home Phone 2-4298

Compliments

of

PELTZ BROTHERS, Inc.

When you think of SHOES
Think of —

hofheimer's

3215 Washington Ave.
Newmarket Shopping Center

Congratulations

Budlong & Campbell, Inc.
PLUMBING & HEATING
Sheet Metal Work

9900 Warwick Road Warwick

There'll Be No Changes Made

Your Wife or Sweetheart Won't Want to Exchange
Her Jewelry If You Buy It From

Barclay Bros.

2902 Woshington Avenue Diol 6-1524

GEORGE W. PHILLIPS & COMPANY

George W. Blonchard, Mgr.

INSURANCE AND REAL ESTATE

Phone 3-3338

12 Sa. King St. Hamptan, Va.

MODERN SALES & SUPPLIES, Inc.

M. C. Nesbitt

Restaurant, Store and Hotel Supplies

Phone 4-1477

7010 Virginia Ave. Warwick, Va.

H. M. McMILLAN

"Hamptan's Friendly Furniture Stare"

56 W. Queen Street

Telephane 6276 Hamptan, Va.

⚓ ⚓ ⚓

CRICKET'S ESSO SERVICE

71st and Virginia Ave.

Phone 6-1037 Warwick, Va.

Congrotulotions to the

CLASS OF '57

May happiness and success always be yours

JAMES J. "JIMMY" GALLINS

COLONY RESTAURANT

Compliments of

THE FLOWERS SCHOOL EQUIPMENT CO., Inc.

Manufacturers and Distributors

School, Church, & Public Seating Furniture

327 West Main Street
Richmand 20, Virginia

HARLEY-DAVIDSON
Motorcycles — Bicycles

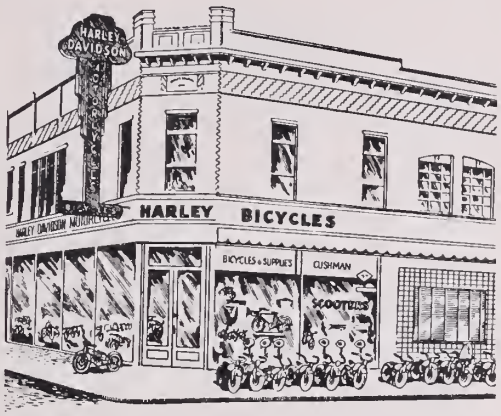

We Are Representotives For:

Horley-Dovidson Motorcycles
Johnson Outboard Motors
Cushman Motor Scooters
Hand Lawn Mowers
Harley Bicycles
Columbio Bicycles
Power Lown Mowers
Children's Wheel Goods
Arnold Schwinn Bicycles

SALES AND SERVICE

TIDEWATER MOTORCYCLE CORP.

25th ond Huntington Avenue Phone 5-1805

Congratulations

Penn Luggage

Inclined to ga far the latest style in hair cuts, Constantine Balanis pays his visit to Bayd Brathers Barber Shap.

Boyd Bros. Barber Shop

142 - 26th Street

SATISFIED CUSTOMERS ARE OUR AIM

WEAVER BROTHERS

Since 1898

LUMBER — MILLWORK

BUILDING MATERIALS

NEWPORT NEWS

YORKTOWN

Phone 2-1001 TERMS

MOSELEY FURNITURE COMPANY

Furnishing Peninsula Homes for Over 40 Years

542 Twenty-fifth St. Newport News, Va.

THE EARLE RESTAURANT

9700 Warwick Road

Three Lovely Private Dining Rooms

CLUBS — RECEPTIONS — PARTIES INVITED

GORSUCH DRUG CO.

3019 Washington Ave.

Newport News

TRUCK DELIVERY

Exclusive Agency for

RUSSELL STOVER CANDIES

For 92 Years

THE

VIRGINIA PILOT

ASSOCIATION

Has Served the Peninsula

On Route 168 and Main Street, Extended

MR. B's DRIVE IN

Warwick, Virginia

HOME OF GOOD FOOD

Satisfaction Our Specialty

Serving Ice Cream at its Best, "Sealtest"

BEST WISHES

PENINSULA

FLORIST

ASSOCIATION

Paramount Theatre
THE PENINSULA'S FINEST

DRESSES — SUITS — COATS
SPORTS WEAR

•

PARISIAN SHOP
"Always Something New"
Washington Ave. at 28th Street

BRYANT & NELMS
REAL ESTATE
and
INSURANCE

★

129 26th Street
PHONE 4-1621

PERCY SMITH & CO.
REALTOR
and
INSURANCE

128 - 26th Street Dial 5-1826

PENINSULA
SHIPBUILDERS'
ASSOCIATION
P.S.A.
4201 Huntington Avenue

Congratulations to the
Senior Class
From
NEIGHBORHOOD THEATRES
of the Peninsula
James – Center – Village
Lee – Langley

hanna's
Washington Avenue at 33rd Street

Kecoughtan Laundry,
Cleaner
Your Exclusive Lux Laundry

2613 Kecoughtan Road
Hampton, Va.
WYTHE SOUTHAMPTON

H. C. Orebaugh
Sheet Metal Works

316-18-20 28th St. **Phone 4-1571**

Asbestos Siding and Roofing Shingles
Buckingham and Vermont Slate
Sheet Copper and Metal of All Kinds
Lenox Oil Burners — Warm Air

HELMER FEED STORE

PURINA CHOWS
Seeds and Poultry Supplies

32nd and Jefferson Ave.

Newport News, Va.

EVANS STUDIO OF DANCING

Adults — Children

- **BALLROOM**
- **TAP**
- **TOE**
- **BALLET**

Dial Hampton 8216

64 Victoria Ave. **Hampton**

Past graduates of Newport News High School, Donna Keranen and Shirley Allen, talk over their future at the Riverside School of Nursing.

RIVERSIDE HOSPITAL
School of Nursing

Where Dining Is at Its Best

Party Rooms for from 10 to 300 Persons

Wedding Receptions

HOTEL WARWICK

West Ave. at 25th Street

TIP FORBES AUTO REPAIR SERVICE

CLIFFORD E. FORBES, Proprietor

PAINTING— BODY WORK — WHEEL BALANCING

Dial N. N. 2-7172

2514 West Pembroke Avenue

Congratulations to the
Senior Class

★

R. R. JONES
FURNITURE

213 30th St. Tel. 2-2361

Peninsula Funeral Home

2505 Chestnut Avenue
Dial 4-1486

⚓

AMBULANCE SERVICE

FRANCIS L. JOBE

FORREST MARKET

Market and Bakery

★

3600 Huntington Avenue
Newport News, Virginia

VICTORY ESSO SERVICENTER

Esso

WARWICK ESSO SERVICENTER

25th & West Ave.

FREE PARKING TO CUSTOMERS

E. C. (BOB) LUMPKIN, Mgr. Telephones: 2-9415
2-9539

BOWDITCH MOTORS

Inc.

"Your Locally Owned Friendly Ford Dealer"

SALES FORD SERVICE

800 Kecaughtan Road

Dial 5-1268

MODERN
CLEANERS AND DYERS

3409 Washington Avenue

Dial 4-1781

Paint Products Co.

321-323-325 25th Street

Phone 2-1061

Fashion Is Our Business
Quality Our Watchword
Dependability Our Creed

La Vogue

3025 Washington Avenue

Make
Your
Daughter's
Dream
Come
True
with
Her
FIRST
FUR
COAT

126 30th Street Dial 2-1761

FREEMAN FUR SHOP

PERRY ELECTRIC
COMPANY, Inc.

ELECTRICAL CONTRACTORS

•

28th and Huntington Ave.

Newport News, Va.

4-1300 — Dial — 4-1032

Phone 4-4457 Night 4-2418

SANITARY
ENGINEERING CO.
Inc.

•

Septic Tanks Installed,

Cleaned and Pumped

HIDEN STORAGE
AND FORWARDING
COMPANY

•

50th and Virginia Avenue

The Practical Plymouth

The Beautiful Chrysler

GENERAL AUTO SALES
Incorporated

"Your Chrysler-Plymouth Dealer"

226 31st Street Diol 2-2913

Bagley Stationery Co., Inc.

OFFICE SUPPLIES AND FURNITURE

Phone 3-1663

2712 Huntington Ave. Newport News, Va.

Sharpes Aquarium and Pet Shop

2012 Wickham Ave.

Complete Line of Exotic and Tropical Fish
All Accessories
Pets of All Descriptions
Many Varieties of Birds
Phone 2-9431

Arrow Ties
Arrow Shirts

Stetson Hats
Griffon Clothes

I. MIRMELSTEIN'S

"Men's Wear Since 1897"

★

3106 Washington Ave.

Wake Up and Take
Your Printing Jobs
— To —
Jacobson Press
2705 Huntington Avenue
Calling Cards - Programs - Invitations

Newport News Refrigeration Co., Inc.

★

ICE — COAL — COLD STORAGE

★

Phone 6-1603 — 6-1604

★

Epes Stationery Co.

2908 Washington Avenue

★

To The
WYTHE
Esso Servicenter

GREASING WASHING POLISHING

1301 Kecoughtan Road Hampton, Va.

HYGEIA ROLLER RINK

Hampton & Wickham Aves.
Newport News, Va.

A Treat Anytime

Swift's Ice Cream

Compliments of

CENTER FORD

2900 Huntington Ave.

"YOUR FORD CENTER"

SUTTLE MOTOR CORPORATION

CADILLAC — OLDSMOBILE
G.M.C. TRUCKS

Over 55,000 Sq. Ft. Floor Spoce to Serve You

34th and Jefferson Avenue
DMV 19

DODGE PLYMOUTH

DODGE *"Job Rated"* TRUCKS

Shackelford Auto Company, Inc.

339 25th Street

Newsome Air Conditioning Company

Heating **Carrier** **Cooling**

Compliments of

YOUNG K. GAYLE

INSURANCE

Law Building

Buy Your Hardware and Supplies from

GOODMAN HARDWARE COMPANY

2405 Jefferson Avenue

W. T. CHAPIN, Inc.

Insurance and Real Estate

126 26th Street **Dial 4-1471**

DIAL 2-6502

"NICK" VENERIS

PLUMBING — HEATING — ROOFING
SHEET METAL WORK

34th St. and Huntington Ave.
Newport News, Virginia

It's Time to Come to

OSER BROTHERS

FOR RELIABLE FOOTWEAR

NEWPORT NEWS AND HAMPTON

NEED GAS?

Stop at

NURNEY and COX

Service Station

5800 Virginia Avenue **Dial 2-9731**

Old Dominion Crab Co.

Wholesale Dealers in

CRABS AND CRAB MEAT

Phone 2-7319

Newport News, Virginia

Boat Harbor Post Office Box 196

U. S. Tire Service, Inc.

4304 Kecoughtan Road

Hampton

DIAL HAMPTON 6376

Mary Immaculate Hospital

School of Nursing Admits:

Students who ore high school groduotes interested in nursing ond of good chorocter.

The next closs will enter in September, 1957

Our Specialty

HOT GRINDERS OR SUBMARINES

COME AND TRY ONE

★

Stadium Drive-In

1851 W. Pembroke Phone N.N. 2-9673

Won't You Join Me?

I'm On My Way to

H & B GROCERY

128 30th Street

ACME OIL CO.

BOAT HARBOR

Phonc Day 5-1545 Night 4-1362

CROWN SAVINGS BANK

Member

F. D. I. C.

American Bankers Association

National Bankers Association

"We welcome Your Account ond the Privilege of Serving You"

2411 Jefferson Avenue

LOW ON DOUGH?

We Have Plenty of it in

CAKES, PIES, BREAD

CRUM'S BAKERY

3511 Huntington Avenue DIAL 2-7342

3820 Kecoughtan Road, Hampton, Va.

Florida Orange Store

3208 Washington Ave.

Dial 3-1615

RICHARDSON'S CLEANERS

2209-11 Wickham Avenue

Newport News, Va.

N.N. 2-4077 Telephone HA. 8071

Geo. L. Smith

Exclusive Representative Royal Typewriter Co.
Headquarter for ROYAL Typewriters
Portable & Standard
Expert Repairing of Typewriters
Adding and Calculating Machines
All Work Guaranteed

Telephone N.N. 2-6527

Meet Me at The

NEW RENDEZVOUS

FOR GOOD FOOD

1612 Kecoughtan Road Hampton, Va.

All Forms of Insurance

LAWRENCE INSURANCE AGENCY

2016-25th Street

Compliments of

B & M Drive In

3716 Kecoughtan Road

Hampton, Virginia

Lamps and Shades

Antique — Furniture — Reproduction

GAMMON'S ANTIQUE SHOP

320 Kecoughtan Road Phone 5-1943

Compliments of

JONES & FRANK
OIL EQUIPMENT CORP.

810 - 39th Street

Phone 2-3774

Diol 2-6911 P. O. Box 956

MARTIN & RICHARDSON SEAFOOD COMPANY

Specializing in

Fresh Picked Crab Meat and Oysters

Boot Harbor
Newport News, Virginia

Compliments of

The Virginia Drive-In

The Peninsula's Finest Restaurant

2710 Military Road

Phone N.N. 2-6731 Hamptan, Va.

C & C APPLIANCES, Inc.

TV AND APPLIANCES

SALES AND REPAIR

Telephone 3-9298

1025 North King Street Hampton, Va.

MILLNER'S

WARWICK FARMS, Inc.

Dairy Products

"Safe far Babies"

3110 Virginia Avenue Phone 4-1776

Compliments of

LAWRENCE B. WOOD

PENINSULA CO-OP

"The Store Owned by You and Your Parents"

Southompton Shopping Center
HAMPTON, VA.

Newmorket Shopping Center
WARWICK, VA.

Compliments of a Friend

Piano Instruction

CARY McMURRAN

B. Music M. Music

PENINSULA STUDIO OF MUSIC

7006 Virginia Avenue

Phone 2-7735

Thank You

FOR CHOOSING US AS YOUR OFFICIAL CLASS PHOTOGRAPHER

In the years to come we hope you will choose us again as your "official photographer" to record with fine photographs the many other memorable occasions in your life.

Your Official Photographer

Portrait Studio 3rd Floor

Nachman's

Phone 2-6562 E. A. Jernigan, Prop.

JERNIGAN MOTOR COMPANY

WHEEL ALIGNING — STRAIGHTENING
BALANCING
ond Frome Stroightening

All Work Guoranteed

1419 - 25th Street Newport News, Va.

CURTIS OIL CO.

101 Jefferson Ave.

Compliments of

SANFORD & CHARLES Inc.

6-1656 & 2-2251

FUEL OIL & COAL

Compliments of

KRISPY KREME DOUGHNUT CO.

Wholesale & Retail

9802 Worwick Road Phone 8-4147

Food Prices are . .
LOWER
Sav-a-Stamps are
WORTH MORE
at Your Friendly

COLONIAL STORES

COLONIAL STORE

NOLDE'S

AMERICAN MAID

BREAD and CAKES

HAWKINS & KNIGHT

359 WARWICK RD.

Two Stores to Serve You

34 EAST QUEEN STREET, HAMPTON

"OVER 40 YEARS OF COURTEOUS SERVICE"

I. GREENSPON
FURNITURE STORE

Louis Morewitz — N. Bruce Boyette

Phone 5-1393

544 - 25th Street Newport News, Va.

Compliments of

A FRIEND

DUNTON ESSO SERVICE

Esso

Manager C. A. Saunders

Telephone 4-123

1136 25th Street Newport News

Compliments of

KNIGHT OIL CO., Inc.

•

Compliments of

RIVERSIDE BEAUTY SALON

4600 Washington Ave.

Scott Distributing Co.

6208 Jeffersan Ave. Dial 8-4717

Congratulations to the

SENIOR CLASS

•

B & K RESTAURANT

3706 Washingtan Ave. Dial 4-5001

Huntington Avenue Amoco Service Station

Washing, Greasing, Gas, Oil, Accessories, Tires, Tubes

4114 Huntington Ave. Phone 2-9633

Newport News, Va.

⚓

Beaconsdale Garage

General Auto Repairs

1022 Jefferson Ave., Ext.

Phone 8-3126 Warwick, Virginia

Investments N. N. 5-1229

FEDERATED PLANS, Inc.

The Mutual Fund Center

Own a Share in America in Industry

J. W. LEMASTERS, Div. Mgr.

Empire Bldg. Newport News, Va.

105 26th Street

NEWPORT NEWS NASH CORPORATION

Telephone 2-3238 — 2-3239

3614 Huntington Ave.

Newport News, Va.

LEON WILKS

General Insurance

311 First National Bank Building

Phone 5-1864 Newport News, Va.

O. J. BRITTINGHAM CO.

Heating — Plumbing — Roofing

Sheet Metal Work

331 - 32nd Street

Phone 5-1225 Newport News, Va.

N. W. GOING

1609 W. Pembroke Ave. Hampton, Va.

Phones

N. N. 4-3047 Hampton 5728

Aluminum Storm Windows & Doors

Aluminum Awnings

Venetian Blinds Jalousies

Fencing

FOODS AT WHOLESALE PRICES

LOCKERS AND HOME FREEZERS

AMANA FREEZER SALES and SERVICE

Yoder Frozen Foods, Inc.

339 - 35th Street

STEELE'S STUDIO

121½ 30th Street

Newport News, Va.

Phone 4-2402

HOPKINS OPTICAL CO.

PRESCRIPTION OPTICIANS

B. R. HOPKINS

Telephone 4-5885

124 28th St. Newport News, Va.

Compliments

Thomas J. Crandol

"Insurance That Insures"

Serving the Peninsula for 30 Years

2517 Washington Ave. **Dial 6-1061**

Compliments of

Elmo Stephenson
and
Doug Addington

State Farm Insurance Co's.

AUTO — FIRE — LIFE

3802 Huntington Ave. **Phone 2-7051**

All Roads Lead to Our Door for

DEPENDABLE SERVICE

CUTCHINS BROS.

Gas — Oil — Tires — Tubes

Accessories

Washing — Greasing and Repairs

25th St. and Poplar Ave., Newport News, Va.

Dial 2-2651 and 2-0970

Compliments of

A. & N. STORES

3000 Washington Ave.

3410 Washington Ave.

North End Pharmacy, Inc.

Prescriptions
Called for and Delivered
In Newport News and Vicinity

Huntington Avenue and 50th Street

Congratulations to the

Class of 1957

Novelty Cigar Store

2505 Washington Avenue

Phone 4-1291 **Newport News, Va.**

Wee Wisdom Private School

Mrs. R. F. Walker

Kindergarten and First Grade

Congratulations and Best Wishes

From

GOLDSTEIN BROS.

Furniture Stores

Hampton and Newport News

Compliments of

GARLICK TILE CO.

1134 - 25th Street

Compliments of

Rainbow Soda Shop

5003 Huntington Ave. Newport News

WYTHE MOTOR CO.,

Inc.

DE SOTO — PLYMOUTH

Smartest of the Smart Cars

Telephone N.N. 4-1704

1900 Kecaughtan Rd. Hampton, Va.

WAIDE BUSINESS MACHINES

YOUR EXCLUSIVE UNDERWOOD

REPRESENTATIVE FOR THE PENINSULA

Kecoughtan at Cherry N.N. 2-2187

AUTO FINANCING

and REFINANCING

TIDEWATER FINANCE CO.

220 34th Street

Phone 5-1811

Compliments of

WILSON AWNING COMPANY

Manufacturers of
Awnings, Covers, Tarpaulins, Flags and Yacht Work

OLDEST ON THE PENINSULA

2314 Washington Ave. Telephone 4-1312

EDWARDS CO., Inc.

COAL — FUEL OIL

Diol 5-1234

328 24th Street Newport News, Va.

THE B. F. GOODRICH COMPANY

Tires, Batteries, & Accessories

3712-14 Woshington Ave.

Dial 6-1329 Newport News, Vo.

Compliments of a Friend

ROUNTREE FURNITURE COMPANY

Hamptan's Progressive Hame Furnishers

GENERAL ELECTRIC
Major Appliances

MONROE RESTAURANT

Steaks, Chops and Seafood
Daily Served to Your Taste

The Best Coffee in Town Served with a Smile

Compliments of

THE EIFFEL TOWER RESTAURANT

On Parle le Francais

3610½ Washington Ave. **Dial 2-9785**

Compliments of

A. B. SOUTHALL

PLUMBING and HEATING

Appliances and Hardware

1635 W. Pembroke Ave. **Phone 3-6551**

E. SMOLA CO., Inc.

Nautical Instruments

Compass Adjusters

Engineering & Electronic Equipment

134 25th Street **Telephone 4-1001**
Newport News, Va.

Standing behind the counter, Priscillo Bolonis shows one of the outstanding soles of the Maritime Trader.

MARITIME TRADER

A. G. BALANIS, Prop.

THE VARIETY STORE

2607 Washington Ave.

Compliments

of

HARRY REYNER

Shirley's

1527 W. Pembroke Avenue

Hampton, Virginia

"Where You Dine Better for Less"

Where Typhoons Meet and Eat

BANK OF WARWICK

WARWICK, VIRGINIA

Congratulates

CLASS OF JUNE 1957

TOPS IN GOOD FOOD

Monty's

Virginia Avenue at 44th Street

Sportsman's Shop

Sporting Goods

NEWPORT NEWS, VIRGINIA

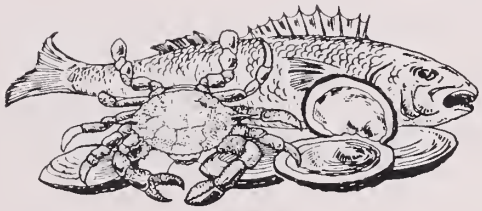

WISH FISH?

•

Come to Central Restaurant
For the Best in Seafood

•

Right in the Center of the
Seafood District of Virginia

★

CENTRAL RESTAURANT

15 East Queen Street
HAMPTON, VIRGINIA

Sleep in Security
Insure Your Property
With

J. F. Tilghman, Inc.

Nelson C. Overton
REALTORS INSURANCE
122 26th Street

DRUCKER & FALK

Real Estate
and
Participating Insurance

⚓

131 26th Street DIAL 6-1687

For Lower Cost Insurance on

Home — Auto — Business

CALL

MABE INSURANCE AGENCY

"Insure with Mabe and Save"

Phone 2-8564

138 - 27th Street Newport News, Va.

G. W. Coleman, Mgr.

PENINSULA SUPPLY COMPANY, Inc.

★

LUMBER AND BUILDING MATERIALS

★

34th Street and Virginia Avenue
Phone 4-1496
NEWPORT NEWS, VA.

Visit

AL'S NEW YORK DELICATESSEN

Hot Corned Beef and Pastrami

THE FINEST IN KOSHER FOOD

Dial 2-6028 **133 25th Street**

Lincoln - Mercury

Sales . . . Service

"Drive in Please — Drive out Pleased"

SUPERIOR MOTORS, Inc.
J. O. Birdsong, Service Manager
1615 Kecoughtan Road

1897 1957

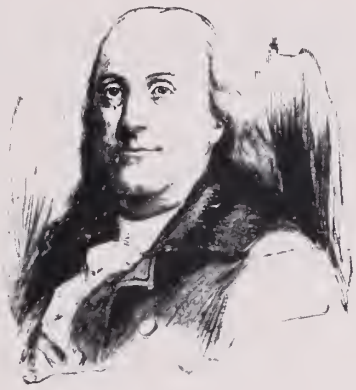

Sixty Years

of Quality Printing

THE FRANKLIN PRINTING COMPANY, INC.

Printers -:- Bookbinders -:- Rulers -:- Lithographers

210-220 Twenty-fifth Street Dial 4-1720 Newport News, Virginia

VIRGINIA ENGINEERING COMPANY, Inc.

General Contractors

80 - 29th STREET

BUILDING

HEAVY

HIGHWAY

UTILITIES

PENINSULA SHIPBUILDERS ASSOCIATION

4201 Huntington Avenue

Bargaining Agency for Employees

of the

Newport News Shipbuilding & Dry Dock Company

Patrons

Mr. & Mrs. James S. Bunn, Jr.
Reese Oil Campany
Mr. & Mrs. H. B. Wynne
Daris W. Leggett
Mrs. James Dail
Hazel Pegram
Mr. & Mrs. Dan M. Phillips
Lucille D. & Dauglas Mellar
Hameraam 113
Mr. & Mrs. Herbert Armstrang
Anne Lee Lillastan
Fred Thamas
Mr. J. C. Range
Miss Cassie Childress
Mr. & Mrs. E. Blake Cameran, Jr.
Mrs. Willard A. Bauserman
Mr. C. P. Maas
W. H. Adams
Mr & Mrs. Clyde Greene
Mr. & Mrs. C. C. Shufflebarger
Kay Davis
Charlatte Janes
Larry Richardsan
Mr. & Mrs. A. J. Wiggins
Mr. & Mrs. J. M. Burke
Mary Margaret Lane
Milly Fallin
Fran Strahecker
Mrs. Bessie B. McFall
Calvin Avant
Jeffrey Lee Edmands
Mr. & Mrs. Gene Edmands
Mr. & Mrs. W. C. Barnes
Mr. & Mrs. Gardan Ellis
Mr. & Mrs. Carlyle B. Marris
Mr. & Mrs. P. H. Williams
Mr. & Mrs E. Jacabs
David Smith
Becky Smith
Mary Anne Hudgins
Ted K. Pawell
Melinda Walker
Mrs. Alvin Mitchell
Mr. & Mrs. W. H. Davis
Pat Branch
Richard Caltrane
Mr. & Mrs. W. R. Abbatt
Mary Marrisan
Carl Phillips
Mary Burtan Hill
Mr. & Mrs. J. Fultan Beddaw
Mr. & Mrs. C. R. Timberlake
Mr. & Mrs. Felix A. Fleig
Mr. & Mrs. Randalph Cash
Mr. & Mrs. J. E. Janes
Dr. & Mrs. James Lee
Mr. & Mrs. Llayd M. Baker
Mr. & Mrs. W. K. Wills
Mr. & Mrs. Sidney Barham
Mr. & Mrs. J. L. Smith
Cammie Dick
Mannie Smith
David G. Whittan
Mary Ann Weaver
Mrs. Christian Weaver
Jeanette W. Wright
Mrs. Amanda Gray
Miss Gail Marrisan
Dr. & Mrs. A. G Orphanidys
Miss Betty Schaffer
David Janes
Mr. & Mrs. G. B. Engleburt
Mrs. Lauisa Baxter
Mr. & Mrs. H. C. Crass
Rev. & Mrs. Ray L. Slaap
Raaul Weinstein
Millard Thamas
Miss Liza Wise
Mr. & Mrs. B. V. Burraughs
Mr & Mrs. W. C. Dailey, Jr.
Mr. & Mrs. J. E. Kulm
Mr. & Mrs. Eual Vaughn
Mr. & Mrs. J. W. Harnsby, Jr.
Mr. & Mrs. H. B. Blackeman
Mr. & Mrs. W. B. Wise, Sr.
Mr. & Mrs. J. G. Christian
Mr. & Mrs. Harry Frank
Miss Mary E. Farbes
Mrs. Virginia La Pides
Miss Phyllis Nurney
J. F. M. G. Van Glatz III
Mr. Sterling W. Hall
Mr. J. P. Pencala
Mr. G. E. Bullard
Mr. R. L. Allen
A Friend
Mr. Clint English
Mr. Rabert L. Allen
Mr. E. Cann
Mr. H. B. Siler
Mr. & Mrs. J. H. Clay
Mr. & Mrs. Arthur C. Janes
Mrs. Lauise Hurt
Mr. & Mrs. Peter F. Karycinski
Mr. Raymand Belluamini
Babby Janes
Larry Crickenberger
Rev. M. L. Jahnsan, Jr.
Peggy Lavic
Colleen Luke
Alan Cahen
Mr. & Mrs. G. F. Blakemare
Mr. A. G. Selby
Mr. & Mrs. Gene Callins
Mr. & Mrs. R. W. Winder
Mr & Mrs. Mac McGhee
Mr. & Mrs. W. W. Granger
Mr. & Mrs. T. J. Thacker
Mr. & Mrs. Blair Mitchell
Mr. & Mrs. William W. Harrisan
Mr. & Mrs. Sheltan W. Barnes
Gene Markham
Fred J. Naff
Frank D. Simmans
Richard E. Prince
Mr. & Mrs. A. W. Patrick
Bill Sawyer
Mr. & Mrs. C. W. Siler
Mr. C. H. Cambs
Gardan Furniture Ca.
Mr. R. L. Garrett, Jr.
Miss Jean Siler
Mr. & Mrs. G. J. Gragan
Mr. & Mrs. F. L. Jardan
Mr. & Mrs. R. T. Siler
Mr. & Mrs. M. C. Thamas
Mr. & Mrs. R. H. Rash
Mr. & Mrs. O. W. H. Maady
Mr. & Mrs. Arthur Brawn
Mr. & Mrs. J. A. Vincent
Mr. & Mrs. Charlie Waltz
Mr. & Mrs. S. Fink
Mr. & Mrs. Banner Strang
Mr. & Mrs. Charles T. Masters
Mr. & Mrs. W. W. Brewer
Mr. & Mrs. H. G. Fawler
Mr. & Mrs. Julian Gardan
Mr. & Mrs. M. Scheinman
Mr. & Mrs. W. F. Durrette
Mr. & Mrs. William T. Watkins, Sr.
Mr. & Mrs. Jahn F. Maneymaker
Dr. & Mrs. Murray Dick
Mr. & Mrs. Rarer E. Clift
Mr. & Mrs. Charles E. Haffman
Mr. & Mrs. David Dick
Dr. & Mrs. Bruce H. Price
Mr. & Mrs. C. R. Timmans
Mr. & Mrs. Orville B. Walf, Jr.
Mr. & Mrs. R. B. Caltrane
Mr. & Mrs. G. L. Sanders
Mr. & Mrs. C. H. Branch
Mr. & Mrs. W. T. Tankfard, Jr.
Mr. & Mrs. William V. Hayle
Mr. & Mrs. Marvin Murchisan, Jr.
D. B. Sherause
Nancy Gardan
A Friend
Harriet Nachman
Aretie Gallins
Spanish 3 A Periad
Nancy Timberlake
Pat Hartan
A Periad Office Practice Class
Miss Maneda Key
Mickey N. Markas
Dee Steele
Dick Capps
Margaret L. Watkins
Margaret R. Garland
Jerry Gragan
Elizabeth A. Saunders
Seniar Hameraam 114
Miss Barbara Drucker
Mr. & Mrs. James D. Cherry
Mr. & Mrs. Frank B. Thieme
Mr. & Mrs. Guy McCarmick, Jr.
Mr. & Mrs. Jahn T. Hamiltan
Mr. & Mrs. Pete N. Markas
Mr. & Mrs. A. G. Balanis
Mr. & Mrs. Harald C. S. Wainman
Mr. & Mrs. M. G. Willey
Mr. & Mrs. F. O. Blechman
Mr. & Mrs. Leanard Harris
Dr. & Mrs. Vincent E. Lascara
Mr. & Mrs. J. B. Blanche
Mr. & Mrs. Farest Warnam
Dr. & Mrs. Haward Mirmelstein
Mr. & Mrs. Rabert Caates
Mr. & Mrs. S. A. Levingstan
Mr. & Mrs. A. F. Calanna
Mr & Mrs. A. J. Geargalas
Dr. & Mrs. W. T. Watkins, Jr.
Mr. & Mrs. James G. Tadd
Mr. & Mrs. G. J. Papas
Mr. & Mrs. S. J. Sheltan
Rev. & Mrs. T. V. Marrisan
Mr. & Mrs. T. J. Steele
Mr. & Mrs. Charles Olshansky
Dr. & Mrs. S. H. Mirmelstein
Jahn Bateman
Jerry Huller
Miss Suttle's B Periad English Class
Hameraam 216
Taddy
Rabert Murray Dick
James McNab Dick
James W. Mays
Miss Mildred Kelly
Mayar Rabert B. Smith
Mrs. Rabert B. Smith
A Friend
Lauis M. Wheary
Mrs. Betty Eagle
Mrs. Caralyn A. Clark
Miss Elma Free
Frances Maguire
Mrs. Melville L. Jahnsan
Parter Phillips
Franklin Mitchell
Miss Rebecca Suttle
Miss Mary E. Jahnsan
Mrs. Raberts B. Maare
Mr. Harvey A. Phillips
Mrs. Phaebe Hayle
Helen Lyans
Nina P. Huffman
A Friend
Libby Blechman
Ben Mirmelstein
Ralph M. Galdstein
Mr. & Mrs. A. A. Lillastan
Dr. & Mrs. W. J. Carney
C Periad Charus
A Friend
Julia Kyle Wheary
K. B. Bennett
Pat Helmick
Charlatte Edwards
Mr. Raberts Maare Jahnsan
Kermit Wiggins
Mrs. Arnald Stern
Miss Ruth Pattesan
Mrs. W. L. Hyatt
Mrs. Charles H. Oliver
Miss Emilie Halladay
Patricia L. Cannan
Mike Frierman
Billy Gwynn
Jane E. Haffman
Mrs. Frances C. Nettles
Miss Susie V. Flayd
Miss Sherman
Mrs. Webb
Adrienne Price
Mr. Lean Jacksan
Yeardley Fawler
A Friend
Braaksie Wilsan
Caral Warnam
Mr. & Mrs. T. O. Keesee
Mr. & Mrs. Jaseph L. Price
Lynda Pleet
Mr. & Mrs. W. Churchill Raane
Mr. & Mrs F. B. Thamas, Jr.
Dr. & Mrs. Jahn Massey
Pat Massey
Danny Shelburne
Mr.& Mrs. Lean M. Smith
Mr. & Mrs. H. C. Egglestan
Mrs J. W. Edwards
Harry M. Covert, Jr., Esq.
Martha Magann
Miss Betsy Raberts
Mr. J. R. West
Mr. & Mrs. A. F. Sauthwarth
Mrs. Esther Nicholsan
Caralyn Smith
Dr.& Mrs. J. T. Jabe III
Jimmy Durdhm
Mr. & Mrs. David Nachman
O H D
Jahn Gravatt
Mr. & Mrs. W. F. Cax, Jr.
Mr. & Mrs. E. E. Wilsan, Jr.
Mr. "Tip" Shacklefard
Peggy Dail
David Lundquist
Helen Avant
Helen Dawn Pegram
Miss Caralyn Dail
Jahn Neal
A. B. Sauthall, Jr.
Mr. & Mrs. N. G. Gay
Hazel Jaan Pegram
Mr. & Mrs. Earl Heath
Mr. & Mrs. Jack Granger
Mrs. G. L. Granger
Mrs. T. M. Martin
Mrs. J. W. Shires
Mr. J. W. Shires
Mr. & Mrs. W. J. Jahnsan
Jahanne Caates
Margaret Cawan
Leanard Dunfard
Mrs. E. M. Sherman
Mrs. G. N. Pawell
Mr. & Mrs. J. D. Janes
Mrs. Lalie L. Webb
Mr. & Mrs. Dale B. Lively
Waady Hudsan
Mr. & Mrs. J. E. Lamberth
Mr. & Mrs. P. C. Helmick
Mr. & Mrs. A. I. Neihause
Nancy McCarmick
Mr. & Mrs. G. F. Helmer
Mike and Jae McCarmick
Delares Manfalcane
Babbie and Bernie Helmer
Mr. & Mrs. D. M. Caffey
Mr. & Mrs. E. B. Fawler
Mr. & Mrs. C. R. Maynard
Mr. & Mrs. E. R. Manfalcane
Mr. J. H. Taylar
Mr. & Mrs. Ben Haffman
Mr. & Mrs. W. H. Hayes, Jr.
Kitty Dichtel
Lally Wynne
Miss Edie Raine
Mr. & Mrs. P. W. A. Raine
Mr. & Mrs. R. E. Narman
Rabert Hallaway
Kitty Narman
Mr. & Mrs. Lauis Pearl

EDITORIAL INDEX

Activities 90-109
Advertisers 142-200
Anchor Staff 106
Band, Junior 97
Band, Senior 96
Baseball 137-139
Basketball 128-133
Beacon Staff 106
Bible Club 105
Cheerleaders, Jayvee, Varsity 100
Chorus, Senior 98
Classrooms 78-89
Dedication 5
Dean of Girls 8
Dean of Boys 8
D. E. Club 103
D. O. Club 103
Ensemble 98
Executive Board, Student Council 93
Faculty 6-15
F. B. L. A. Club 103
F. H. A. 102
Flagtwirlers, Jayvee, Varsity 96-97
Football 122-127
French Club 104
F. N. A. 102
F. T. A. 102
Hall of Fame, Senior 19-24
Honor Council 93
Introduction 1-5
Juniors 71-77
Key Club 107
King and Queen, Senior 19
Latin Club 104
Library Assistants 104
National Honor Society 107
Officers, Student Council 93
P. T. A. President 9
Principal 8
Quill and Scroll 107
School Board 9
School Life 108-119
Science Club 105
Senior Class, Big Wheels 18
Senior Committees, Heads 51
Seniors 26-50
Senior Sponsors 25
Speech Arts Club 99
Sports, Boys, Girls 122-141
Staff Heads, Drama 101
Student Council 92
Student Council Committees 94-95
Superintendent 9
Table of Contents 4
Thespians 101
Track 134-136
Underclassmen 56-77

ADVERTISING INDEX

—A—
A. B. Southall 194
A. and N. Stores 191
Abbitt Realty Company 166
Acme Oil Co. 184
Adams Shoe Store 146
Al's New York Delicatessen 196
Althaus Delicatessen 166
—B—
B and K Restaurant 189
B and M Drive In 185
Babcock Insurance Agency, Inc. 168
Bagley Stationery Co., Inc. 181
Bank of Hampton Roads 159
Bank of Warwick 195
Barclay Bros. 174
Barr Brothers Jewelers 166
Barclay and Sons 154
Beaconsdale Garage 189
Beck's Bakery 150
Benson-Phillips Company, Inc. 163
Bernard's 145
Beskin's Department Store 166
Blechman's Youth Center 145
Bob Smith's Barber Shop 173
Boulevard Pharmacy 168
Bowditch Motors 179
Bowen Company 165
Boyd Bros. Barber Shop 176
Bryant and Nelms 177
Budlong and Campbell, Inc. 173
Bunn's Texaco Service Station 146
—C—
C and C Appliances, Inc. 186
C. and P. Telephone Co. 162
Carol Book Store 156
Cary McMurran 186
Center Ford 182
Central Restaurant 195
Chesapeake Cleaners 167
Caffee Funeral Home 145
Citizens Marine Jefferson Bank 150
City of Newport News 149
Citizens' Rapid Transit Company 167
Cofer Motor Sales 172
Cole and Scott 172
College of Hampton Roads 166
Colonial Store 188
Colony Restaurant 174
Crickets' Esso Service 174
Crown Savings Bank 184
Crum's Bakery 184
Curtis Oil Company 188
Cutchins Bros. 194
—D—
Daily Press and The Times-Herald 151
Daniel Cleaners 146
Dawn 170-171
Douglas Pitt, Inc. 165
Drucker and Falk 196
Dunton Esso Service 189
—E—
Edwards Co., Inc. 193
Epes Stationery Co. 181
Epstein's Venetian Blind Mfg. Co. 173
E. Smola Co., Inc. 194
Evans Studio of Dancing 180
Elite Cleaners 167
—F—
Federated Plans, Inc. 190
Fidelity Insurance & Real Estate Service 165
Florida Orange Store 185
Francis L. Jobe 179
Freeman Fur Shop 178
—G—
Gammon's Antique Shop 185
Garden Bake Shop 145
Garlick Tile Co. 192
Gene Edmonds 152
General Auto Sales 181
Geo. L. Smith 185
George W. Phillips and Company 174
Goldstein Bros. Furniture Stores 192
Goodman Hardware Company 183
Goodpar 145
Gorsuch Drug Co. 176
Gounani's Museum Inn 172
G. S. Barnes, Inc. 146
—H—
H and B Grocery 184
Hanna's 177
Harry Reyner 194
Harwood and Garrett 156
Hawkins and Knight 188
H. C. Orebaugh Sheet Metal Works 180
Helmer Feed Store 180
Hiden Storage and Forwarding Co. 178
H. M. McMillan 174
Hobbyland 167
Hofheimer's 173
Hopkin's Optical Co. 190
Horne Brothers, Inc. 166
Hotel Warwick 180
Huntington Ave. Amoco Service Station 189
Hygeia Roller Rink 182
—I—
I. Greenspon 188
I. Mirmelstein's
—J—
Jacobson Press 181
Jernigan Motor Company 188
J. F. Tilghman, Inc. 196
J. H. Schertle 165
Jones and Frank Oil Equipment Corp. 185
J. S. Arnold's Esso Service 173
—K—
Keoughtan Laundry Cleaner 177
Keoughtan Pharmacy 156
Kenneth Arch, Inc. 167
Knight Oil Co., Inc. 189
Krisp Kreme Doughnut Co. 188
—L—
LaVogue 179
Lawrence B. Wood 186
Lawrence Insurance Agency 185
Lawson's Grocery 165
Lee White Hardware 165
Leggett's Department Store 153
Leon Wilks General Insurance 190
—M—
Mabe Insurance Agency 196
Maritime Trader 194
Martin and Richardson Seafood Co. 186
Mary Immaculate Hospital 184
Melvin and Jimmie's 169
Merrimac Motors 167
Millner's Warwick Farms, Inc. 186
Modern Cleaners and Dyers 179
Modern Sales and Supplies, Inc. 174
Monroe Restaurant 193
Monty's 195
Mosley Furniture Company 176
Mr. B's Drive In 176
Murray and Padgett 166
Mutual Home & Savings Association 148
Mutual Underwriters 146
—N—
Nachman's 144
Nachman's Studio 187-155
Nehi Bottling Company 157
Neighborhood Theatres 177
Newport News Automobile Exchange 168
Newport News Coca-Cola Bottling Co., Inc. 158
Newport News Bldg. & Loan Association 165
Newport News Furniture Co., Inc. 163
Newport News Nash Corporation 190
Newport News Refrigeration Co., Inc. 181
New Rendezvous 185
N. N. S. & D. D. Co. 164
Newsome Air Conditioning Company 183
Nick Allen Motors, Inc. 169
"Nick" Veneris 183
Nolde's 188
North End Pharmacy, Inc. 191
Novelty Cigar Store 191
Nurney and Cox 183
N. W. Going 190
—O—
O. J. Brittingham Co. 190
Old Dominion Crab Co. 184
Oser Brothers 183
—P—
Paint Products 179
Palace Restaurant 146
Palace Theatre 157
Paramount Theatre 177
Parisian Shop 177
Parker and Powell 145
Patrick and Silk, Inc. 168
Pearl's 161
Peltz Brothers, Inc. 173
Peninsula Co-Op 186
Peninsula Florist Association 176
Peninsula Funeral Home 179
Peninsula Shipbuilders' Association 198
Peninsula Supply Company, Inc. 196
Penn Luggage 175
Percy Smith and Co. 177
Perry Electric Company, Inc. 178
Perry's Meat and Poultry Market 166
Phillip Levy and Company 147
Pittman's Grocery 172
—R—
Rainbow Soda Shop 192
Randolph-Macon College 163
Red's Place 156
Reedy's Jewelry 146
Richardson's Cleaners 185
Rich's Super Markets 159
Riverside Beauty Salon 189
Riverside Hospital School of Nursing 180
Rosenbaum Hardware Co., Inc. 173
Rountree Furniture Company 193
R. R. Jones Furniture 179
—S—
Sanford and Charles, Inc. 188
Sanitary Engineering Co., Inc. 178
Sawyer Construction Company 160
Scott Distributing Co. 189
Shackelford Auto Company, Inc. 183
Sharpes Aquarium and Pet Shop 181
Shaw Jewelry Co. 157
Shoney's 194
Silverman Furs 146
Spigel Bros. Furniture Co. 156
Spigel's College Shop 154
Sportsman's Shop 195
Stadium Drive-In 184
State Farm Insurance Co.'s 191
Steele's Studio 190
Stringfellow Electric Corp. 167
Suttle Motor Corporation 182
Superior Motors, Inc. 196
Swift's Ice Cream 182
—T—
The B. F. Goodrich Company 193
The Broadway 157
The Earle Restaurant 176
The Eiffel Tower Restaurant 194
The Emilie Bearden School of Ballet 173
The First National Bank 152
The Flowers School Equipment Co., Inc. 174
The Franklin Printing Co., Inc. 197
The Virginia Drive-In 186
The Virginia Pilot Association 176
The Young Men's Shop 154
Thomas J. Crandol 191
Thomas Piano 145
Tidewater Finance Co. 192
Tidewater Hardware Co. 152
Tidewater Motorcycle Corp. 175
Timberlake Manufacturing Co. 169
Timberlake's Self Service Market 156
Tip Forbes Auto Repair Service 180
—U—
Universal Auto Sales Corp. 165
U. S. Tire Service, Inc. 184
—V—
Victory Esso Servicenter 179
Virginia Engineering Co., Inc. 198
—W—
Waide Business Machines 192
Ward Pontiac Sales, Inc. 169
Warwick Bakery 145
Warwick Launderers—Dry Cleaners 172
Waterfront Lumber Co. 148
W. B. Williams Furniture 154
Weaver Brothers 175
Wee Wisdom Kindergarten 191
Wilks Realty Co. 167
Williams, Coile & Blanchard & Associates 156
Wilson Awning Company 193
W. and S. Drive-In 156
W. T. Chapin, Inc. 183
WVEC-TV 161
Wythe Esso Servicenter 181
Wythe Motor Co., Inc. 192
Wythe Tire Co., Inc. 172
—Y—
Yoder Frozen Foods, Inc. 190
Young K. Gayle 183

Lots of luck
to a real sweet
girl. It sure has
been fun having you
in Biology. "Remember
cutting up the frog."
See you next year. Nancy Havir

Lois,
Lots of
luck to
a swell
girl
Love ya,
Mary
Smith

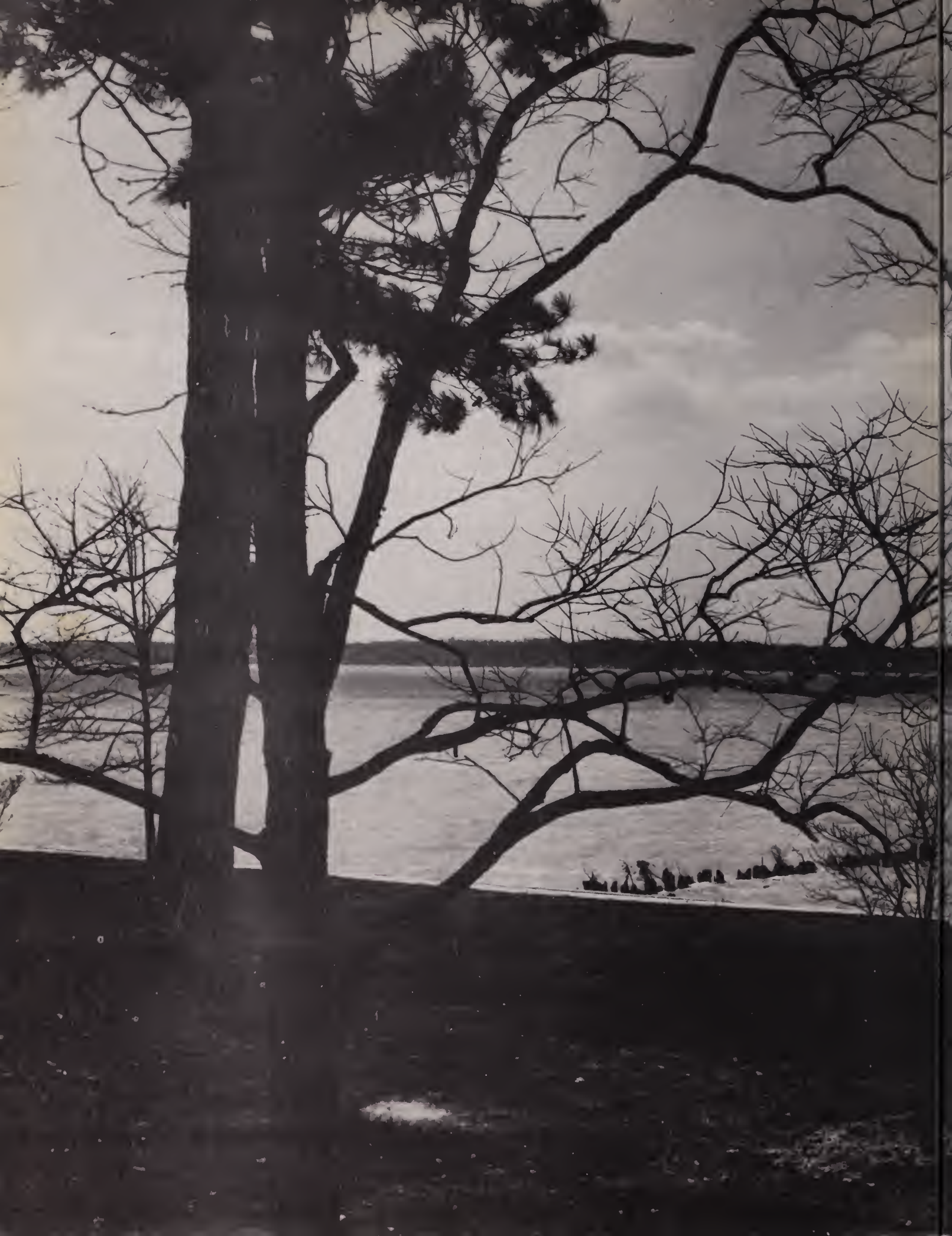
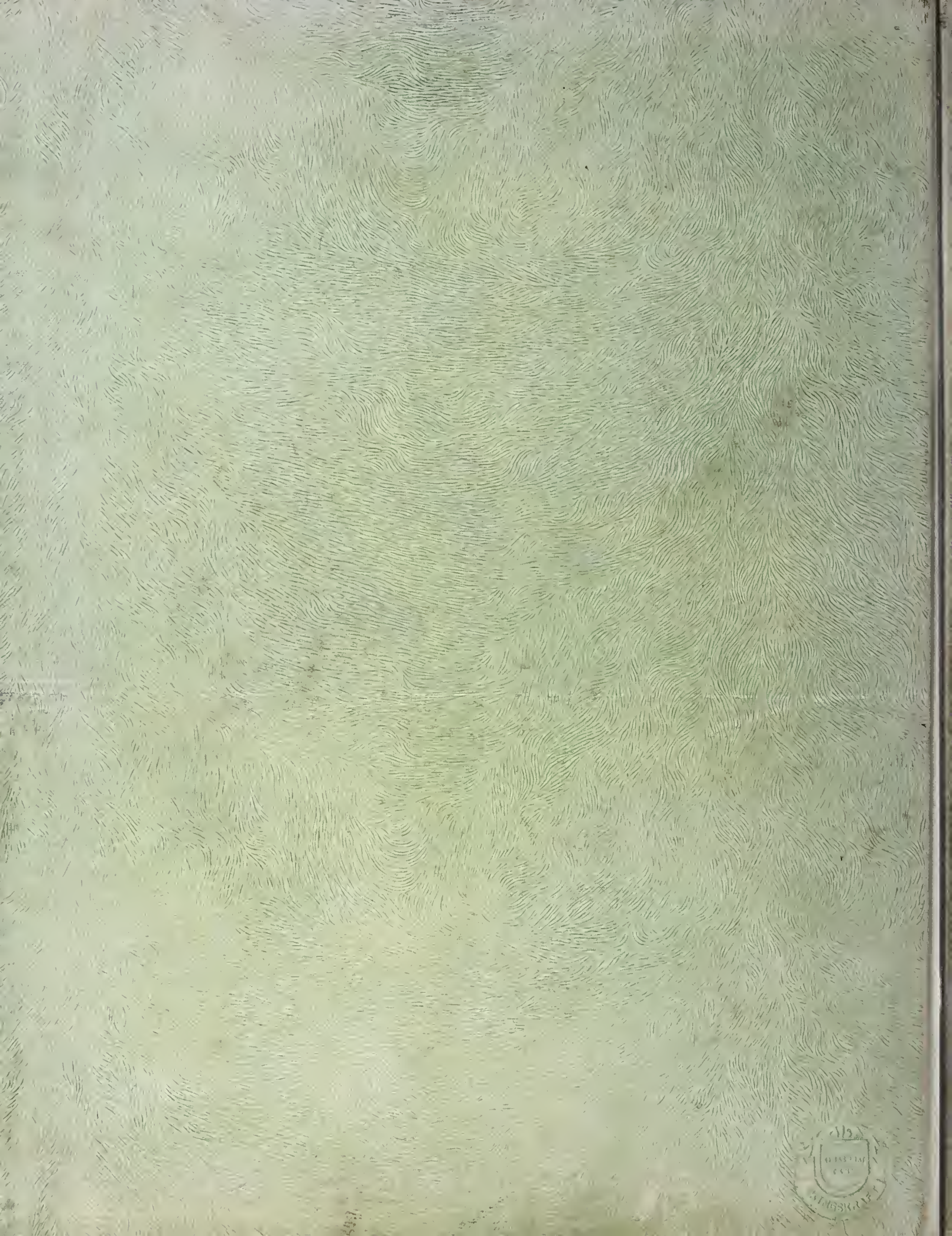
Newport News Public Library System
Unlock the potential
Newport
News Public
Library System
www.nngov.com/library
757-926-1350